

The logo for CONTRX CRANES features the company name in a bold, black, sans-serif font. The text is centered within a white rectangular box that has a thick black border. The box is set against a black background that has a stylized, angular shape resembling a crane hook or a crane's jib extending from the top and bottom edges.

**CONTRX
CRANES**

1377 Kimberly Dr., Neenah, WI 54956 (920)-722-0101 FAX (920)-725-1394

www.contrx.com

JIB CRANES

GANTRY CRANES

HOISTS & TROLLEYS

BRIDGE CRANES

SPREADER BEAMS

PALLET LIFTERS

FORKLIFT JIBS

END TRUCKS

**FESTOON SYSTEMS, CRANE RAILS, CRANE CONTROLS,
CRANE REPAIR & REBUILDING, MACHINING SERVICE**



CONTRX INDUSTRIES, INC. 1377 Kimberly Drive, Neenah, WI 54956
(920) 722 0101 Office (920) 725 1394 Fax
www.contrx.com

PRODUCT WARRANTY

1. CONTRX Industries warrants products it manufactures against defects in materials and workmanship for a period of one year from date of receipt by the purchaser or his customer, or one year from time of completion of initial field installation if installed by CONTRX. CONTRX agrees to furnish the same or substantially similar replacement part (new or repaired) free of charge, F.O.B. site, providing the buyer gives immediate written notice of alleged defects and, if requested by CONTRX, returns the defective parts to our factory, freight collect, for our inspection and examination.
2. This warranty applies only to CONTRX equipment or materials which, after our inspection is determined to be defective either in material supplied or workmanship performed by CONTRX. Where equipment is furnished by CONTRX but not of its manufacture, CONTRX'S liability is limited to such adjustment as the actual manufacturer makes to CONTRX.
3. CONTRX will not be liable for the cost of repairs, alterations, or replacements or any expense connected therewith made or incurred by the purchaser or his agents or employees, except upon written authority from the CONTRX office.
4. This warranty is personal to purchaser only and applies only to equipment the purchaser has properly operated and maintained in accordance with CONTRX'S written instructions.
5. CONTRX assumes no liability for any consequential damages suffered through the use or loss of use of its equipment.
6. This constitutes CONTRX'S sole warranty with respect to the equipment and material manufactured by itself. CONTRX makes no other warranty of any kind whatsoever, expressed or implied, and all implied warranties of merchantability and fitness for a particular purpose which exceed the aforementioned obligation are hereby disclaimed by CONTRX Industries.

MEMO TO DISTRIBUTORS CONCERNING LOSS AND DAMAGE CLAIMS

FORM: CX11491

All merchandise is sold F.O.B. Contrx Factory, Neenah, WI. Title to the merchandise is transferred to the Distributor at the time the Carrier accepts the shipment. Any claims for loss, damage, or tracers for lost items in transit **MUST BE FILED BY THE DISTRIBUTOR WITH THE CARRIER**. Suitable copies of Bill of Lading will be furnished upon request if the Distributor has occasion to file a claim with the carrier.

There are three types of claims that occur on shipments to customers.

1. Loss or short on delivery.
2. Visible damage at time of delivery.
3. Concealed damage noted after delivery.

There are three steps to take before signing a carrier delivery receipt.

1. Count the number of pieces and compare against count on the freight bill.
2. Visually inspect each piece for damage.
3. Read the labels and packing slips to be sure the freight belongs to you.

LOSS OR SHORT ON DELIVERY

1. If the shipment is not received within ten working days after the known ship date, contact CONTRX Customer Service for the shipping information necessary for you to file a tracer.
2. If a shipment is delivered short and the shortage is not delivered within 48 hours, contact CONTRX for the shipping information so you can file a tracer.

VISIBLE DAMAGE AT TIME OF DELIVERY

1. DO NOT REFUSE THE SHIPMENT or return damaged merchandise to CONTRX without authorization.
2. The customer should immediately inspect the damage with the driver.
3. The specific damage should be noted on both the customers copy and the carrier copy of the freight bill. The driver should sign both copies.
4. Set the damaged merchandise aside and contact the carrier for an inspection.

CONCEALED DAMAGE NOTED AFTER DELIVERY

1. Concealed damage must be reported to the carrier as soon as possible.
2. Call the Carrier for an inspection.
3. Follow the same procedure as for visible damage at the time of delivery.
4. Any freight transferred after delivery that may have concealed damage is not recoverable by the Carrier or CONTRX.

FILING THE CLAIM

1. There are four basic documents necessary to support your claim.
 - a. Delivery receipt with noted exceptions.
 - b. Inspection report from the carrier.
 - c. Cost of parts to repair the damage. (Repair Invoice)
 - d. CONTRX Invoice showing the cost of the product.
2. There is a nine month statute from date of receipt for filing a loss or damage claim.
3. CONTRX Customer Service Department will provide any information or assistance to help resolve a loss or damage claim you have filed.



EFFECTIVE OCT. 2003

CONTRX INDUSTRIES, INC. 1377 Kimberly Drive, Neenah, WI 54956
(920) 722 0101 Office (920) 725 1394 Fax
www.contrx.com

TERMS OF SALE

TERMS OF BILLING: NET 30 DAYS TO APPROVED ACCOUNTS

1 1/2% Interest Charged on Past Due over 39 days from date on Invoice.

FREIGHT TERMS: All Products Shipped Freight Collect or Prepaid-3rd Party Billing.

All shipments are made F.O.B Neenah, Wisconsin. When the shipment leaves our dock it becomes the property of the Distributor. Any claims for damage or shortages must be made by the Distributor.
(SEE FORM CX11491)

RETURNS: 20% restocking charge on all returns. Returns must be shipped freight Prepaid.

SPECIALS: Specially fabricated orders are not returnable.



CONTRX INDUSTRIES
 1377 Kimberly Drive
 Neenah, WI 54956-1642
 Phone (920) 722-0101
 Fax (920) 725-1394
 www.contrx.com

**"A" SERIES
 HEAVY DUTY JIB CRANES
 - 360° ROTATION -
 FLOOR MOUNTED**

Optional factory installed bottom entry electrical collector brings power in through the column assembly.

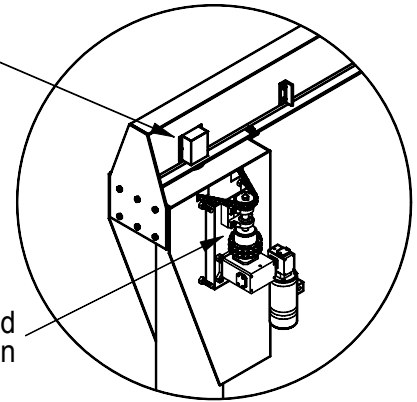

Optional motorized boom rotation

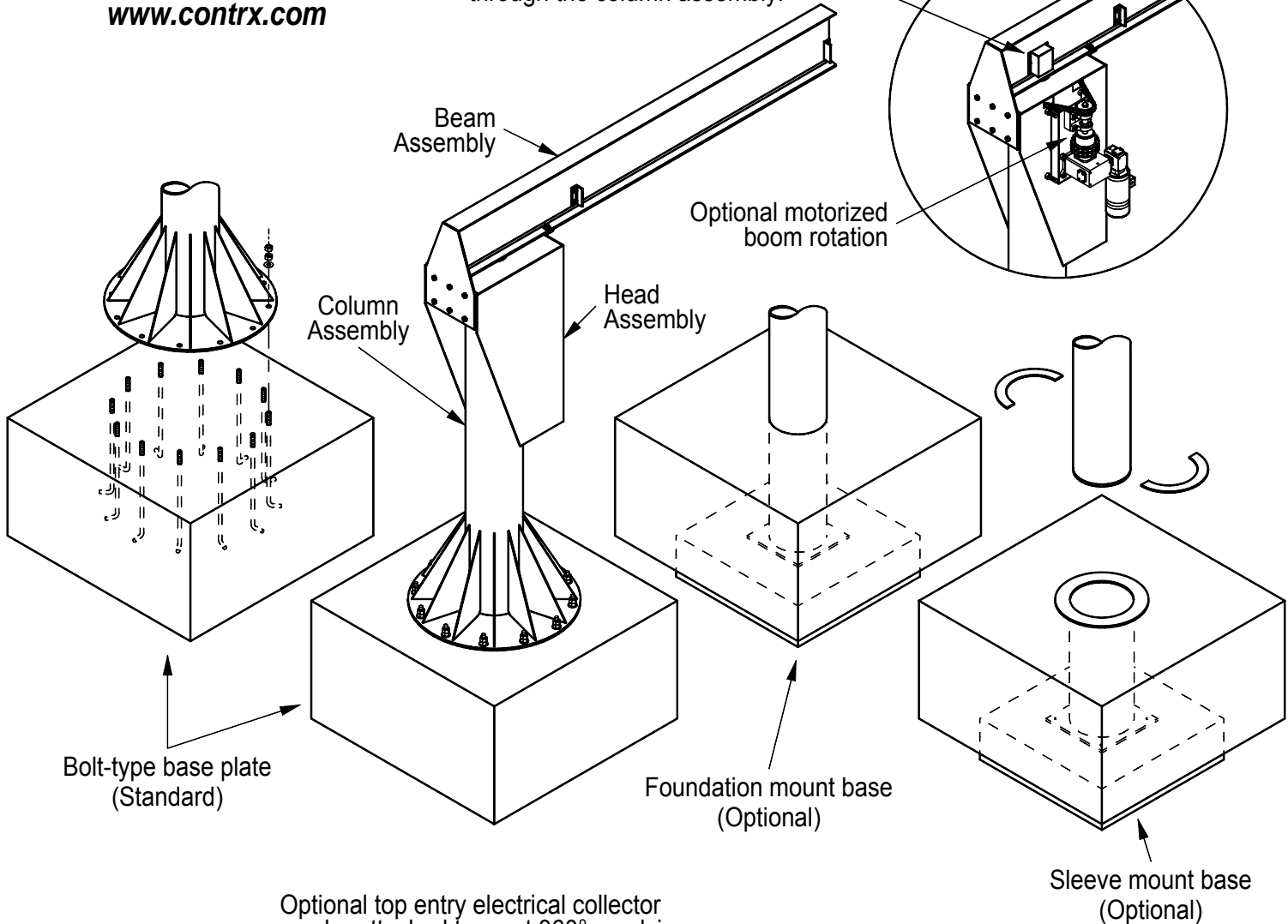

Optional top entry electrical collector can be attached to most 360° revolving jib cranes. No special parts needed.

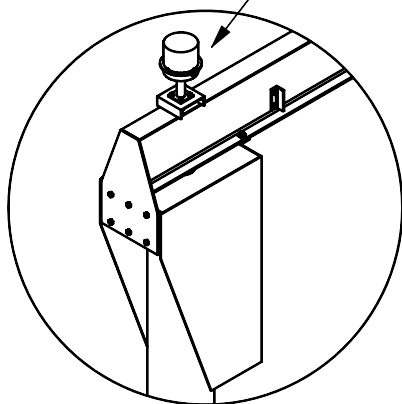

**SELF-SUPPORTING FLOOR CRANES
 NEED MINIMUM HEAD ROOM.**

Contrx "A"- jibs are ruggedly constructed for industrial use and years of trouble-free service. Complete boom assembly is supported by an adjustable column roller assembly to permit field adjustment and insure even pressure of rollers on pipe. The boom is constructed using an I shaped rolled steel beam. The head assembly has two heavy side plates with reinforcing steel to create a rigid pivoting connection between the beam assembly and the column assembly. Standard jibs up to 20' span and 20' height under boom. Contrx specializes in modifications and custom designs.

FLOOR MOUNTED 'A' SERIES JIB CRANE SPECIFICATIONS

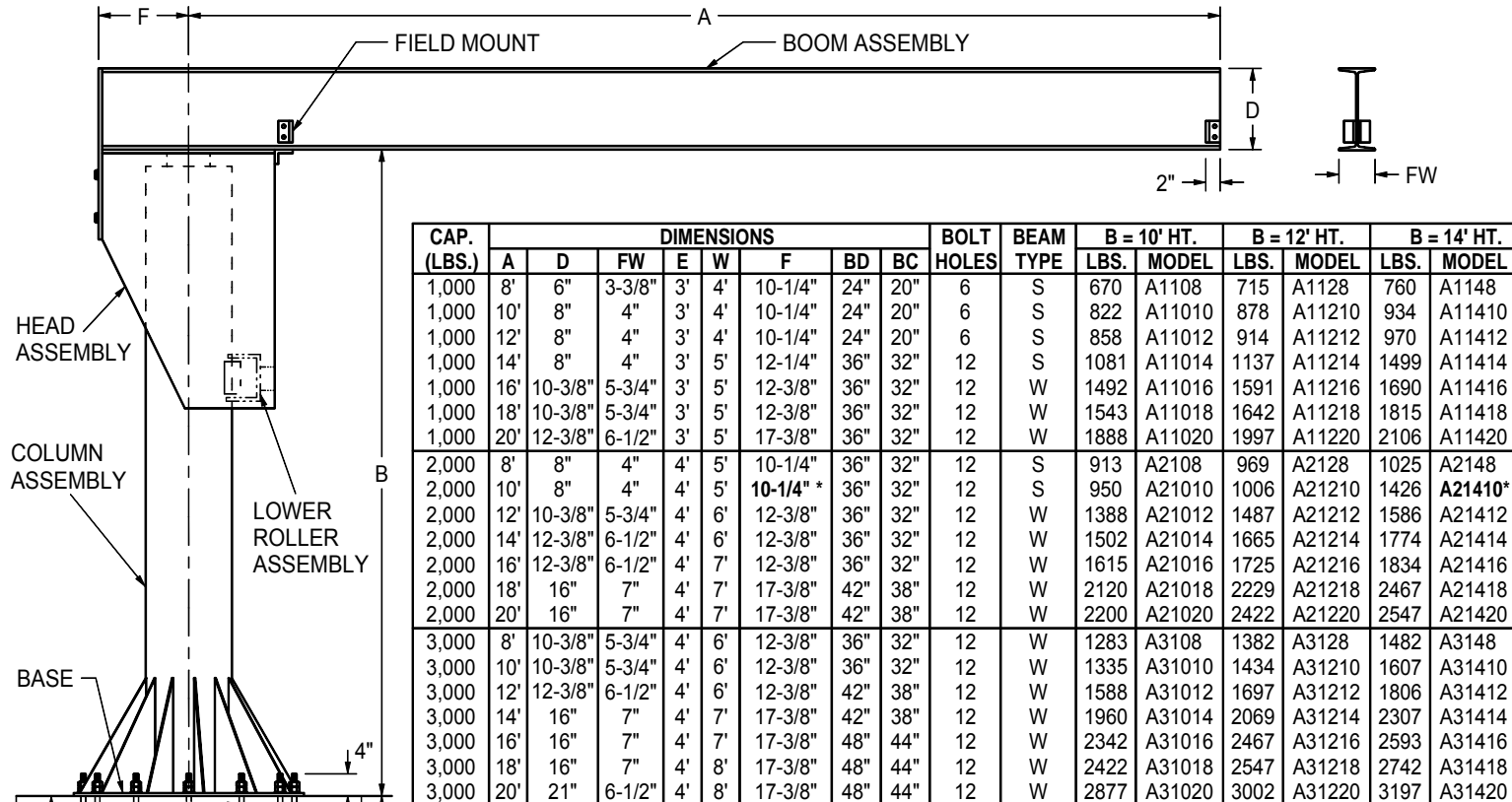

CAP. (LBS.)	DIMENSIONS									BOLT HOLES	BEAM TYPE	B = 10' HT.		B = 12' HT.		B = 14' HT.	
	A	D	FW	E	W	F	BD	BC	LBS.			MODEL	LBS.	MODEL	LBS.	MODEL	
1,000	8'	6"	3-3/8"	3'	4'	10-1/4"	24"	20"	6	S	670	A1108	715	A1128	760	A1148	
1,000	10'	8"	4"	3'	4'	10-1/4"	24"	20"	6	S	822	A11010	878	A11210	934	A11410	
1,000	12'	8"	4"	3'	4'	10-1/4"	24"	20"	6	S	858	A11012	914	A11212	970	A11412	
1,000	14'	8"	4"	3'	5'	12-1/4"	36"	32"	12	S	1081	A11014	1137	A11214	1499	A11414	
1,000	16'	10-3/8"	5-3/4"	3'	5'	12-3/8"	36"	32"	12	W	1492	A11016	1591	A11216	1690	A11416	
1,000	18'	10-3/8"	5-3/4"	3'	5'	12-3/8"	36"	32"	12	W	1543	A11018	1642	A11218	1815	A11418	
1,000	20'	12-3/8"	6-1/2"	3'	5'	17-3/8"	36"	32"	12	W	1888	A11020	1997	A11220	2106	A11420	
2,000	8'	8"	4"	4'	5'	10-1/4"	36"	32"	12	S	913	A2108	969	A2128	1025	A2148	
2,000	10'	8"	4"	4'	5'	10-1/4"	36"	32"	12	S	950	A21010	1006	A21210	1426	A2140*	
2,000	12'	10-3/8"	5-3/4"	4'	6'	12-3/8"	36"	32"	12	W	1388	A21012	1487	A21212	1586	A21412	
2,000	14'	12-3/8"	6-1/2"	4'	6'	12-3/8"	36"	32"	12	W	1502	A21014	1665	A21214	1774	A21414	
2,000	16'	12-3/8"	6-1/2"	4'	7'	12-3/8"	36"	32"	12	W	1615	A21016	1725	A21216	1834	A21416	
2,000	18'	16"	7"	4'	7'	17-3/8"	42"	38"	12	W	2120	A21018	2229	A21218	2467	A21418	
2,000	20'	16"	7"	4'	7'	17-3/8"	42"	38"	12	W	2200	A21020	2422	A21220	2547	A21420	
3,000	8'	10-3/8"	5-3/4"	4'	6'	12-3/8"	36"	32"	12	W	1283	A3108	1382	A3128	1482	A3148	
3,000	10'	10-3/8"	5-3/4"	4'	6'	12-3/8"	36"	32"	12	W	1335	A31010	1434	A31210	1607	A31410	
3,000	12'	12-3/8"	6-1/2"	4'	6'	12-3/8"	42"	38"	12	W	1588	A31012	1697	A31212	1806	A31412	
3,000	14'	16"	7"	4'	7'	17-3/8"	42"	38"	12	W	1960	A31014	2069	A31214	2307	A31414	
3,000	16'	16"	7"	4'	7'	17-3/8"	48"	44"	12	W	2342	A31016	2467	A31216	2593	A31416	
3,000	18'	16"	7"	4'	8'	17-3/8"	48"	44"	12	W	2422	A31018	2547	A31218	2742	A31418	
3,000	20'	21"	6-1/2"	4'	8'	17-3/8"	48"	44"	12	W	2877	A31020	3002	A31220	3197	A31420	
4,000	8'	10-3/8"	5-3/4"	4'	6'	12-3/8"	36"	32"	12	W	1337	A4108	1446	A4128	1555	A4148	
4,000	10'	12-3/8"	6-1/2"	4'	6'	12-3/8"	36"	32"	12	W	1435	A41010	1545	A41210	1654	A41410	
4,000	12'	16"	7"	4'	7'	17-3/8"	42"	38"	12	W	1980	A41012	2106	A41212	2231	A41412	
4,000	14'	16"	7"	4'	7'	17-3/8"	42"	38"	12	W	2057	A41014	2182	A41214	2307	A41414	
4,000	16'	21"	6-1/2"	4'	8'	17-3/8"	48"	44"	12	W	2649	A41016	2774	A41216	2969	A41416	
4,000	18'	23-3/4"	7"	4'	8'	21-3/8"	48"	44"	12	W	3315	A41018	3456	A41218	3597	A41418	
4,000	20'	23-3/4"	7"	4'	8'	21-3/8"	48"	44"	12	W	3439	A41020	3580	A41220	4337	A41420**	
6,000	8'	16"	7"	4'	7'	17-3/8"	42"	38"	12	W	1836	A6108	1961	A6128	2086	A6148	
6,000	10'	16"	7"	4'	7'	17-3/8"	42"	38"	12	W	1916	A61010	2041	A61210	2166	A61410	
6,000	12'	16"	7"	4'	7'	21-3/8"	48"	44"	12	W	2716	A61012	2857	A61212	2998	A61412	
6,000	14'	21"	6-1/2"	4'	8'	21-3/8"	48"	44"	12	W	3075	A61014	3216	A61214	3357	A61414	
6,000	16'	23-3/4"	7"	4'	8'	21-1/2"	48"	44"	12	W	3759	A61016	3968	A61216	4176	A61416	
6,000	18'	23-7/8"	9"	4'	9'	21-1/2"	54"	50"	12	W	4434	A61018	4642	A61218	4850	A61418	
6,000	20'	23-7/8"	9"	4'	9'	24-1/2"	54"	50"	12	W	4980	A61020	5231	A61220	5482	A61420	
10,000	8'	21-1/8"	8-1/4"	4'	9'	21-1/2"	60"	56"	12	W	3826	A10108	4034	A10128	4495	A10148	
10,000	10'	21-1/8"	8-1/4"	4'	9'	21-1/2"	60"	56"	12	W	3962	A101010	4170	A101210	4631	A101410	
10,000	12'	21-1/8"	8-1/4"	4'	9'	24-1/2"	66"	60"	12	W	4627	A101012	4878	A101212	5578	A101412	
10,000	14'	23-7/8"	9"	4'	9'	24-1/2"	66"	60"	12	W	4983	A101014	5234	A101214	5933	A101414	
10,000	16'	23-7/8"	9"	4'	10'	24-1/2"	66"	60"	12	W	5135	A101016	5386	A101216	6085	A101416	
10,000	18'	23-7/8"	9"	4'	10'	29-1/2"	72"	66"	12	W	6086	A101018	6401	A101218	6716	A101418	
10,000	20'	24-1/2"	9"	4'	10'	29-1/2"	72"	66"	12	W	6843	A101020	7158	A101220	7473	A101420	

3/4" DIA. REINFORCING RODS
6" FROM TOP & BOTTOM
APPROX. 12" ON CENTER
BOTH WAYS

Jib Crane Accessories:

- Anchor Bolt Kits
- Tagline Kits
- Templates
(Paper & Plywood)
- Hoists & Trolleys
(Electric & Manual)
- Motorized Rotation

"S" type beams are standard beams with tapered flanges. "W" type beams are wide-flange beams with flat flanges. The trolley used on a "W" type beam must be designed to operate on a wide-flange beam.

* Model A21410 has an 'F' dimension of 12-1/4".

** Model A41420 has an 'F' dimension of 21-1/2"

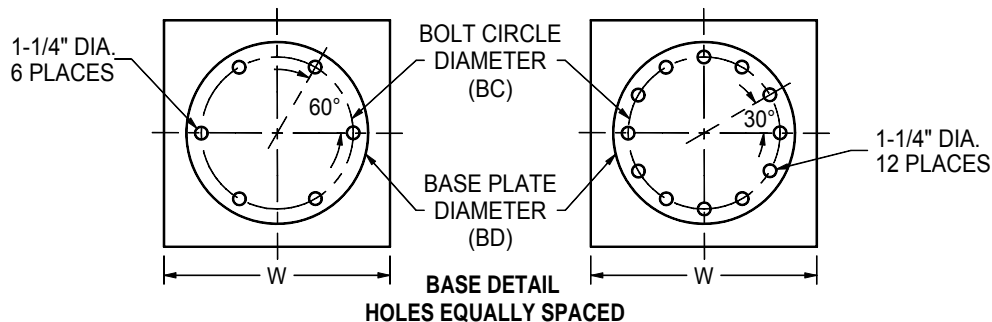

1377 Kimberly Drive
Neenah, WI 54956-1642
Phone (920) 722-0101
Fax (920) 725-1394

www.contrx.com

FLOOR MOUNTED 'A' SERIES JIB CRANE SPECIFICATIONS

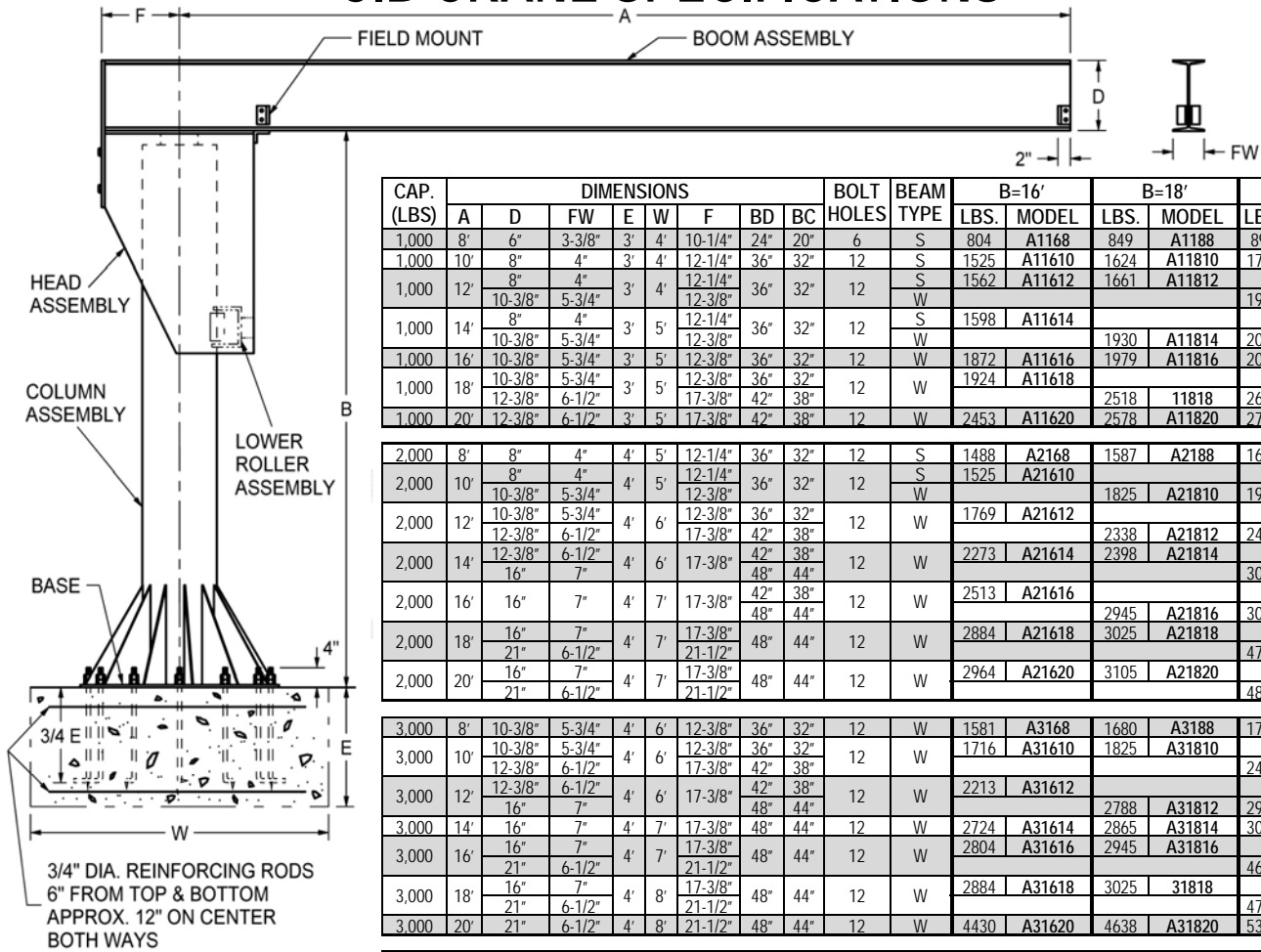

Note: "S" type beams are standard beams with tapered flanges. "W" type beams are wide-flange beams with flat flanges. The trolley used on a "W" type beam must be designed to operate on a wide-flange beam.

CAP. (LBS)	DIMENSIONS								BOLT HOLES	BEAM TYPE	B=16'		B=18'		B=20'	
	A	D	FW	E	W	F	BD	BC			LBS.	MODEL	LBS.	MODEL	LBS.	MODEL
1,000	8'	6"	3-3/8"	3'	4'	10-1/4"	24"	20"	6	S	804	A1168	849	A1188	894	A1208
1,000	10'	8"	4"	3'	4'	12-1/4"	36"	32"	12	S	1525	A11610	1624	A11810	1723	A12010
1,000	12'	8"	4"	3'	4'	12-1/4"	36"	32"	12	S	1562	A11612	1661	A11812	1987	A12012
		10-3/8"	5-3/4"	12-3/8"												
1,000	14'	8"	4"	3'	5'	12-1/4"	36"	32"	12	S	1598	A11614	1930	A11814	2039	A12014
		10-3/8"	5-3/4"	12-3/8"												
1,000	16'	10-3/8"	5-3/4"	3'	5'	12-3/8"	36"	32"	12	W	1872	A11616	1979	A11816	2091	A12016
		12-3/8"	6-1/2"	17-3/8"	42"	38"										
1,000	18'	10-3/8"	5-3/4"	3'	5'	12-3/8"	36"	32"	12	W	1924	A11618	2518	11818	2643	A12018
		12-3/8"	6-1/2"	17-3/8"	42"	38"										
1,000	20'	12-3/8"	6-1/2"	3'	5'	17-3/8"	42"	38"	12	W	2453	A11620	2578	A11820	2703	A12020
2,000	8'	8"	4"	4'	5'	12-1/4"	36"	32"	12	S	1488	A2168	1587	A2188	1686	A2208
2,000	10'	8"	4"	4'	5'	12-1/4"	36"	32"	12	S	1525	A21610	1825	A21810	1934	A22010
		10-3/8"	5-3/4"	12-3/8"												
2,000	12'	10-3/8"	5-3/4"	4'	6'	12-3/8"	36"	32"	12	W	1769	A21612	2338	A21812	2463	A22012
		12-3/8"	6-1/2"	17-3/8"	42"	38"										
2,000	14'	12-3/8"	6-1/2"	4'	6'	17-3/8"	42"	38"	12	W	2273	A21614	2398	A21814	3006	A22014
		16"	7"	17-3/8"	48"	44"										
2,000	16'	16"	7"	4'	7'	17-3/8"	42"	38"	12	W	2513	A21616	2945	A21816	3086	A22016
		21"	6-1/2"	21-1/2"	48"	44"										
2,000	18'	16"	7"	4'	7'	17-3/8"	48"	44"	12	W	2884	A21618	3025	A21818	4732	A22018
		21"	6-1/2"	21-1/2"	48"	44"										
2,000	20'	16"	7"	4'	7'	17-3/8"	48"	44"	12	W	2964	A21620	3105	A21820	4846	A22020
3,000	8'	10-3/8"	5-3/4"	4'	6'	12-3/8"	36"	32"	12	W	1581	A3168	1680	A3188	1779	A3208
		12-3/8"	6-1/2"	17-3/8"	42"	38"										
3,000	10'	10-3/8"	5-3/4"	4'	6'	12-3/8"	36"	32"	12	W	1716	A31610	1825	A31810	2403	A32010
		12-3/8"	6-1/2"	17-3/8"	42"	38"										
3,000	12'	12-3/8"	6-1/2"	4'	6'	17-3/8"	42"	38"	12	W	2213	A31612	2788	A31812	2929	A32012
		16"	7"	17-3/8"	48"	44"										
3,000	14'	16"	7"	4'	7'	17-3/8"	48"	44"	12	W	2724	A31614	2865	A31814	3006	A32014
		21"	6-1/2"	21-1/2"	48"	44"										
3,000	16'	16"	7"	4'	7'	17-3/8"	48"	44"	12	W	2804	A31616	2945	A31816	4618	A32016
		21"	6-1/2"	21-1/2"	48"	44"										
3,000	18'	16"	7"	4'	8'	17-3/8"	48"	44"	12	W	2884	A31618	3025	31818	4732	A32018
		21"	6-1/2"	21-1/2"	48"	44"										
3,000	20'	21"	6-1/2"	4'	8'	21-1/2"	48"	44"	12	W	4430	A31620	4638	A31820	5305	A32020
4,000	8'	10-3/8"	5-3/4"	4'	6'	12-3/8"	36"	32"	12	W	1664	A4168	1773	A4188	1882	A4208
		12-3/8"	6-1/2"	17-3/8"	42"	38"										
4,000	10'	12-3/8"	6-1/2"	4'	6'	17-3/8"	42"	38"	12	W	2354	A41612	3255	A41812	3396	A42012
		16"	7"	17-3/8"	48"	44"										
4,000	12'	16"	7"	4'	7'	17-3/8"	42"	38"	12	W	3194	A41614	3335	A41814	3476	A42014
		21"	6-1/2"	21-1/2"	48"	44"										
4,000	14'	16"	7"	4'	7'	17-3/8"	48"	44"	12	W	3614	A41616	4505	A41816	4778	A42016
		21"	6-1/2"	21-1/2"	48"	44"										
4,000	16'	23-3/4"	7"	4'	8'	21-1/2"	48"	44"	12	W	3738	A41618	4629	A41818	4902	A42018
		21"	6-1/2"	21-1/2"	48"	44"										
4,000	18'	23-3/4"	7"	4'	8'	21-3/8"	48"	44"	12	W	4545	A41620	5643	A41820	5894	A42020
		24-1/2"	54"	50"												
6,000	8'	16"	7"	4'	7'	17-3/8"	42"	38"	12	W	2212	A6168	2337	A6188	2462	A6208
		21"	6-1/2"	21-1/2"	48"	44"										
6,000	10'	16"	7"	4'	7'	17-3/8"	42"	38"	12	W	2292	A61610	2417	A61810	2542	A62010
		21"	6-1/2"	21-1/2"	48"	44"										
6,000	12'	16"	7"	4'	7'	21-3/8"	48"	44"	12	W	3139	A61612	3281	A61812	4747	A62012
		21"	6-1/2"	21-1/2"	48"	44"										
6,000	14'	21"	6-1/2"	4'	8'	21-3/8"	48"	44"	12	W	3498	A61614	4653	A61814	4861	A62014
		21"	6-1/2"	21-1/2"	48"	44"										
6,000	16'	23-3/4"	7"	4'	8'	21-1/2"	48"	44"	12	W	4384	A61616	5680	A61816	5931	A62016
		23-7/8"	9"	24-1/2"	54"	50"										
6,000	18'	23-7/8"	9"	4'	9'	24-1/2"	54"	50"	12	W	5581	A61618	5832	A61818	6083	A62018
		23-7/8"	9"	24-1/2"	54"	50"										
6,000	20'	23-7/8"	9"	4'	9'	24-1/2"	54"	50"	12	W	5733	A61620	5984	A61820	6235	A62020
10,000	8'	21-1/8"	8-1/4"	4'	9'	21-3/8"	60"	56"	12	W	4746	A10168	4997	A10188	5248	A10208
		21-1/8"	8-1/4"	4'	9'	21-1/2"	60"	56"								
10,000	10'	21-1/8"	8-1/4"	4'	9'	21-1/2"	60"	56"	12	W	4882	A101610	5133	A101810	5384	A102010
		21-1/8"	8-1/4"	4'	9'	24-1/2"	66"	60"								
10,000	12'	21-1/8"	8-1/4"	4'	9'	24-1/2"	66"	60"	12	W	5892	A101612	6207	A101812	6522	A102012
		21-1/8"	8-1/4"	4'	9'	24-1/2"	66"	60"								
10,000	14'	23-7/8"	9"	4'	9'	24-1/2"	66"	60"	12	W	6248	A101614	6563	A101814	6878	A102014
		23-7/8"	9"	24-1/2"	66"	60"										
10,000	16'	23-7/8"	9"	4'	10'	24-1/2"	66"	60"	12	W	6400	A101616	6715	A101816	7030	A102016
		23-7/8"	9"	29-1/2"	72"	66"										
10,000	18'	23-7/8"	9"	4'	10'	29-1/2"	72"	66"	12	W	7031	A101618	7346	A101818	7661	A102018
		23-7/8"	9"	29-1/2"	72"	66"										
10,000	20'	24-1/2"	9"	4'	10'	29-1/2"	72"	66"	12	W	7788	A101620	8103	A101820	8418	A102020

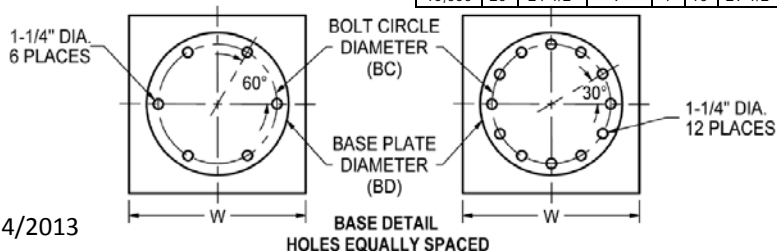

1377 Kimberly Drive
Neenah, WI 54956-1642
Phone (920) 722-0101
Fax (920) 725-1394
www.contrx.com

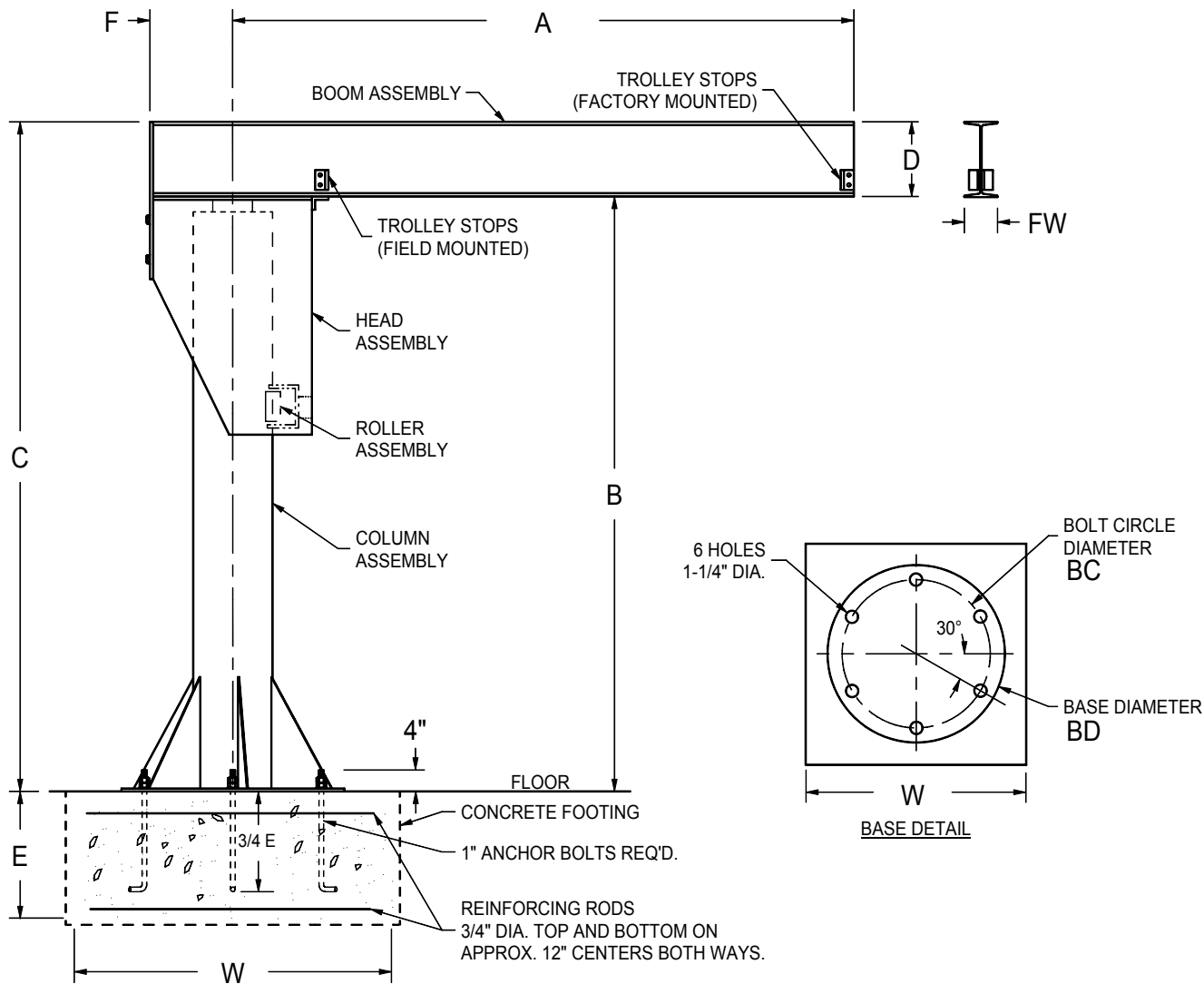

CAPACITY _____ LBS.

WEIGHT _____ LBS.

A _____

B _____

C _____

D _____

E _____

F _____

W _____

FW _____

BC _____

BD _____

NOTES

- NOT DESIGNED FOR OUTDOOR USE



CONTRX INDUSTRIES
1377 Kimberly Dr., Neenah, WI 54956
www.contrx.com

DATE

NOT TO SCALE

SALES-A-6H
12-13-05WJ

FLOOR MOUNT 'A' JIB
WITH 6-HOLE BASE

DWG NO

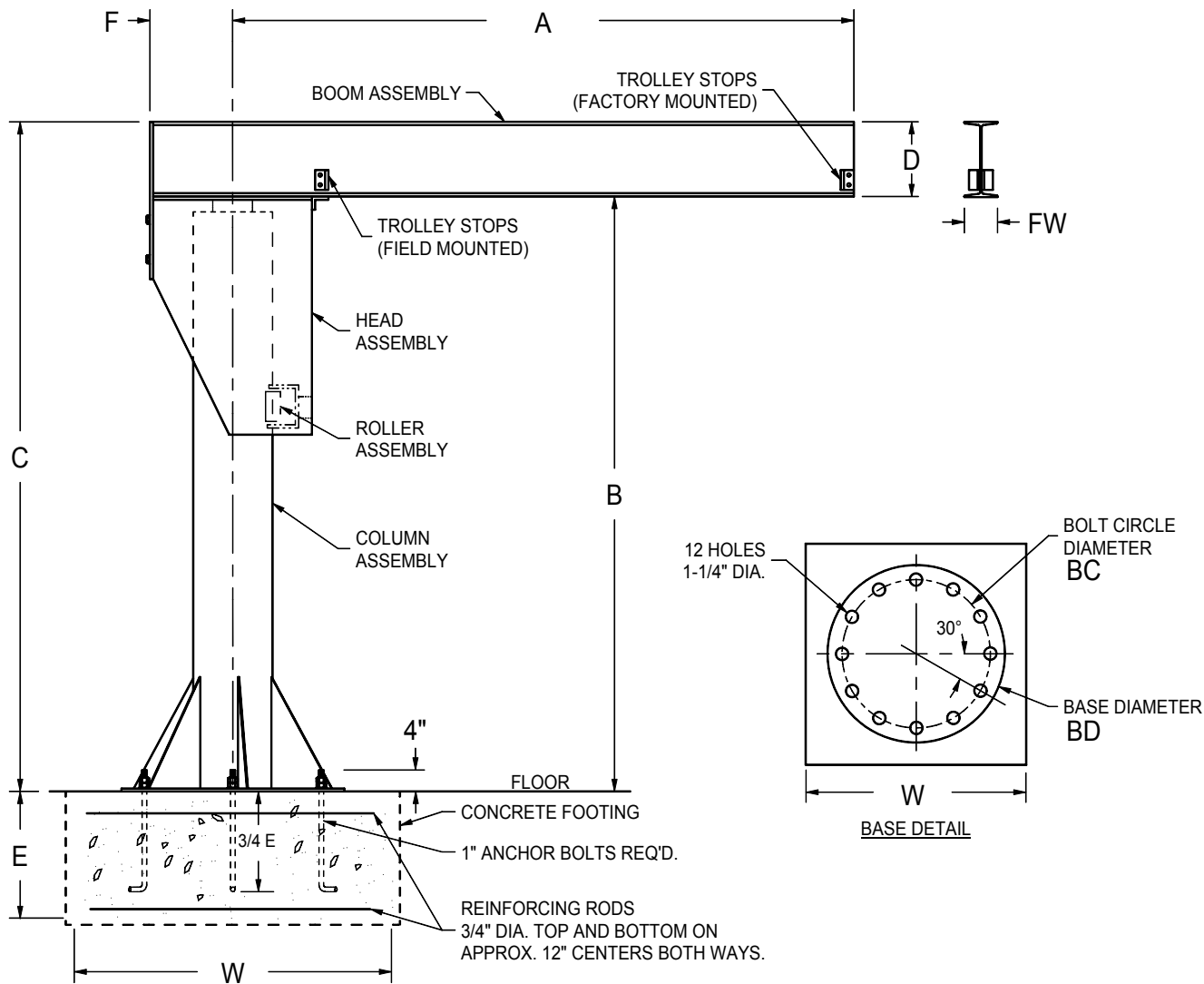

CAPACITY _____ LBS.

WEIGHT _____ LBS.

A _____

B _____

C _____

D _____

E _____

F _____

W _____

FW _____

BC _____

BD _____

NOTES

- NOT DESIGNED FOR OUTDOOR USE



CONTRX INDUSTRIES

1377 Kimberly Dr., Neenah, WI 54956
 www.contrx.com

DATE

NOT TO SCALE

SALES-A-12H
 12-13-05WJ

FLOOR MOUNT 'A' JIB
 WITH 12-HOLE BASE

DWG NO



1377 Kimberly Drive
 Neenah, WI 54956-1642
 Office (920) 722-0101
 Fax (920) 725-1394
 www.contrx.com

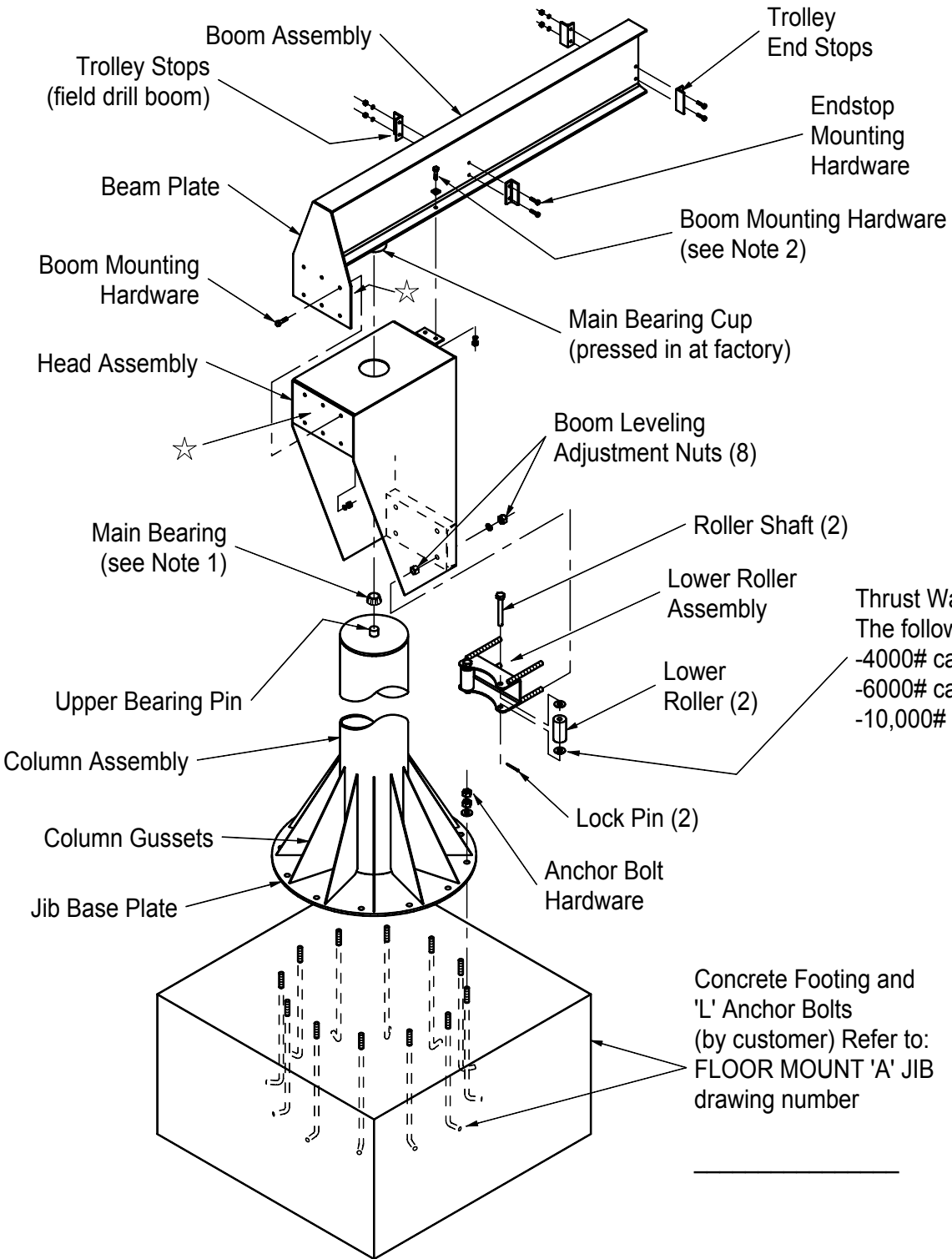
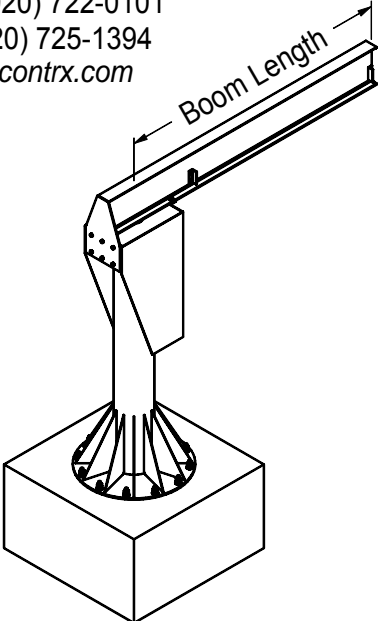

Thrust Washer (4)
 The following models have (2):
 -4000# cap. with longer than 16'-0" boom-
 -6000# cap. with longer than 10'-0" boom-
 -10,000# cap. all boom lengths-

Note 1:
 Complete bearing assembly factory installed
 in the Boom Assembly on the following models:
 -4000# cap. with longer than 16'-0" boom-
 -6000# cap. with longer than 10'-0" boom-
 -all 10,000# cap. A-jibs-

Note 2:
 Beveled washers are to be used on tapered
 flange beams only.

☆ Note 3: For orders with similar multiple cranes,
 look for markings on the inside of the beam
 plate and the matching face of the head
 assembly. This will insure the correct parts
 are matched up.

'A' Jib Assembly Detail	
8-16-02 Not to scale	DWG NO A-1005-A

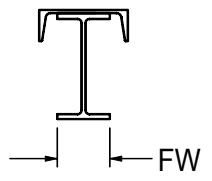
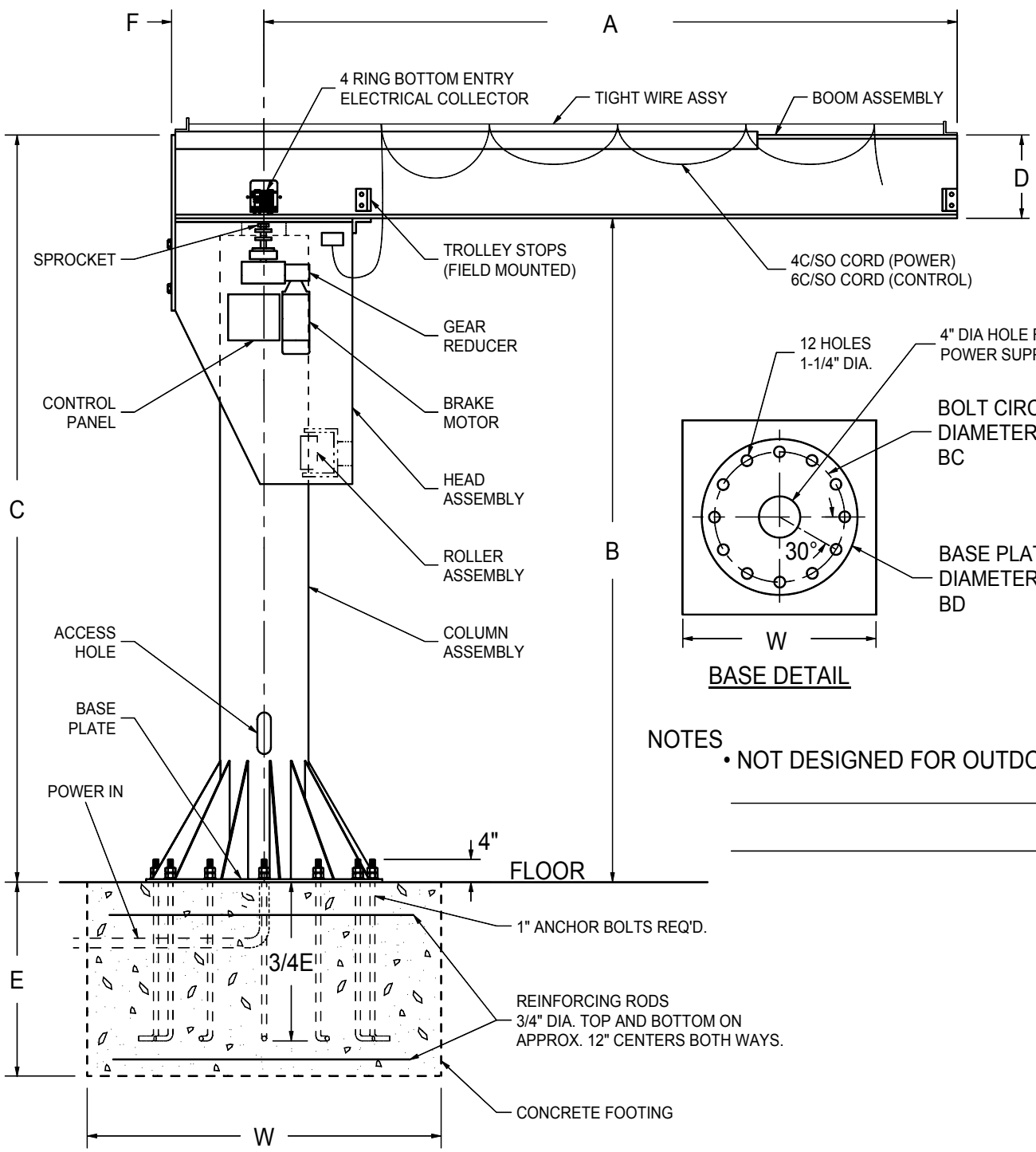

CAPACITY _____ LBS.
 WEIGHT _____ LBS.
 A _____
 B _____
 C _____
 D _____
 E _____
 F _____
 W _____
 FW _____
 BC _____
 BD _____

SUPPLY VOLTAGE _____
 JIB ROTATION SPEED: 1/2 RPM
 CONTROL VOLTAGE: 115-1-60V

NOTES
 • NOT DESIGNED FOR OUTDOOR USE

 CONTRX INDUSTRIES 1377 Kimberly Dr., Neenah, WI 54956 www.contrx.com		SALES-A-MD-12H 12-13-05WJ
DATE	NOT TO SCALE	
MOTORIZED FLOOR MOUNT 'A' JIB WITH 12-HOLE BASE		
		DWG NO

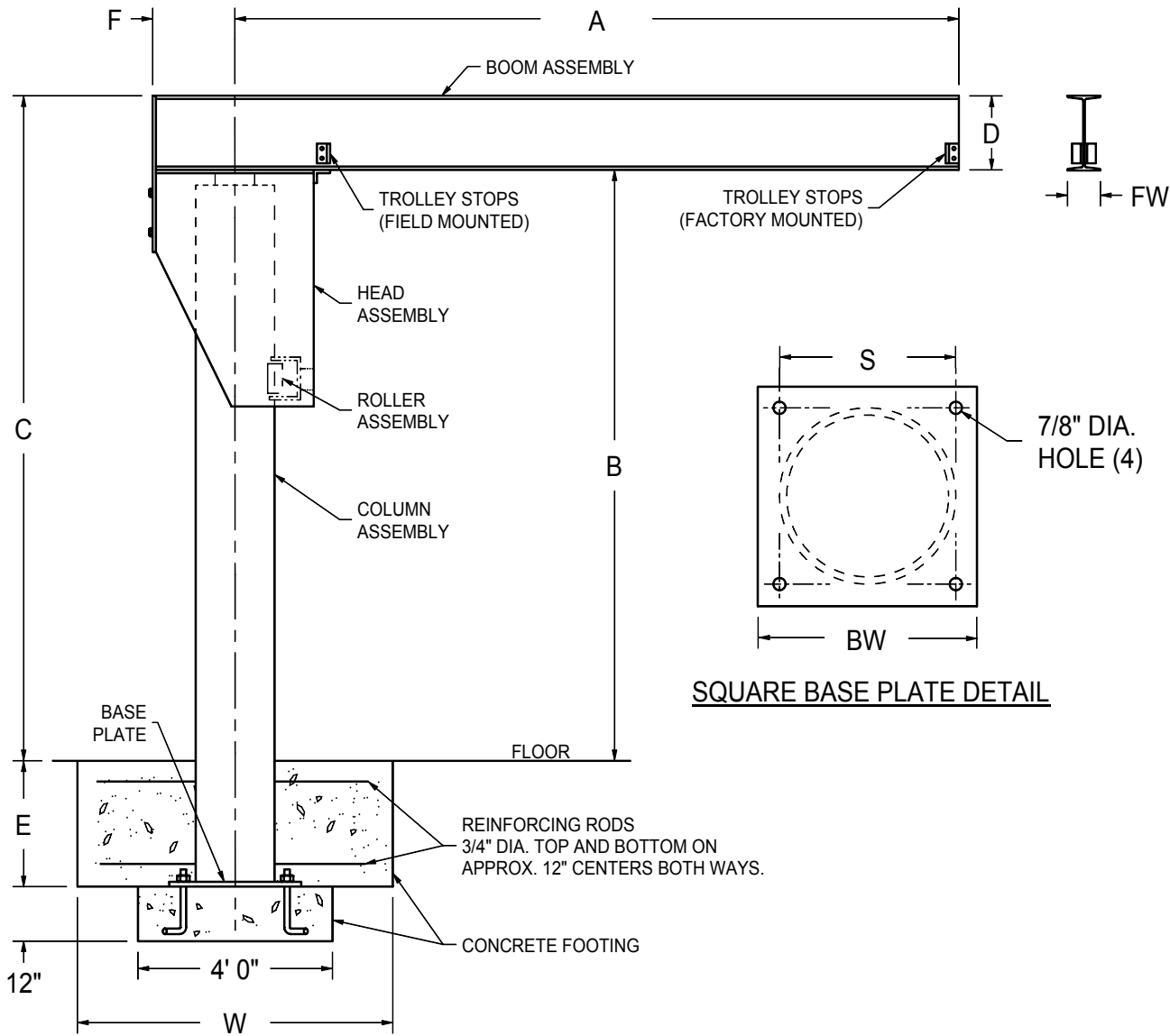

CAPACITY _____ LBS.

WEIGHT _____ LBS.

A _____

B _____

C _____

D _____

E _____

F _____

W _____

FW _____

S _____

BW _____

NOTES
 • NOT DESIGNED FOR OUTDOOR USE

CONTRX CRANES **CONTRX INDUSTRIES**
 1377 Kimberly Dr., Neenah, WI 54956
 www.contrx.com

DATE	NOT TO SCALE	SALES-A-FM 12-13-05WJ
------	--------------	--------------------------

FOUNDATION MOUNT 'A' JIB

DWG NO

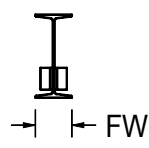
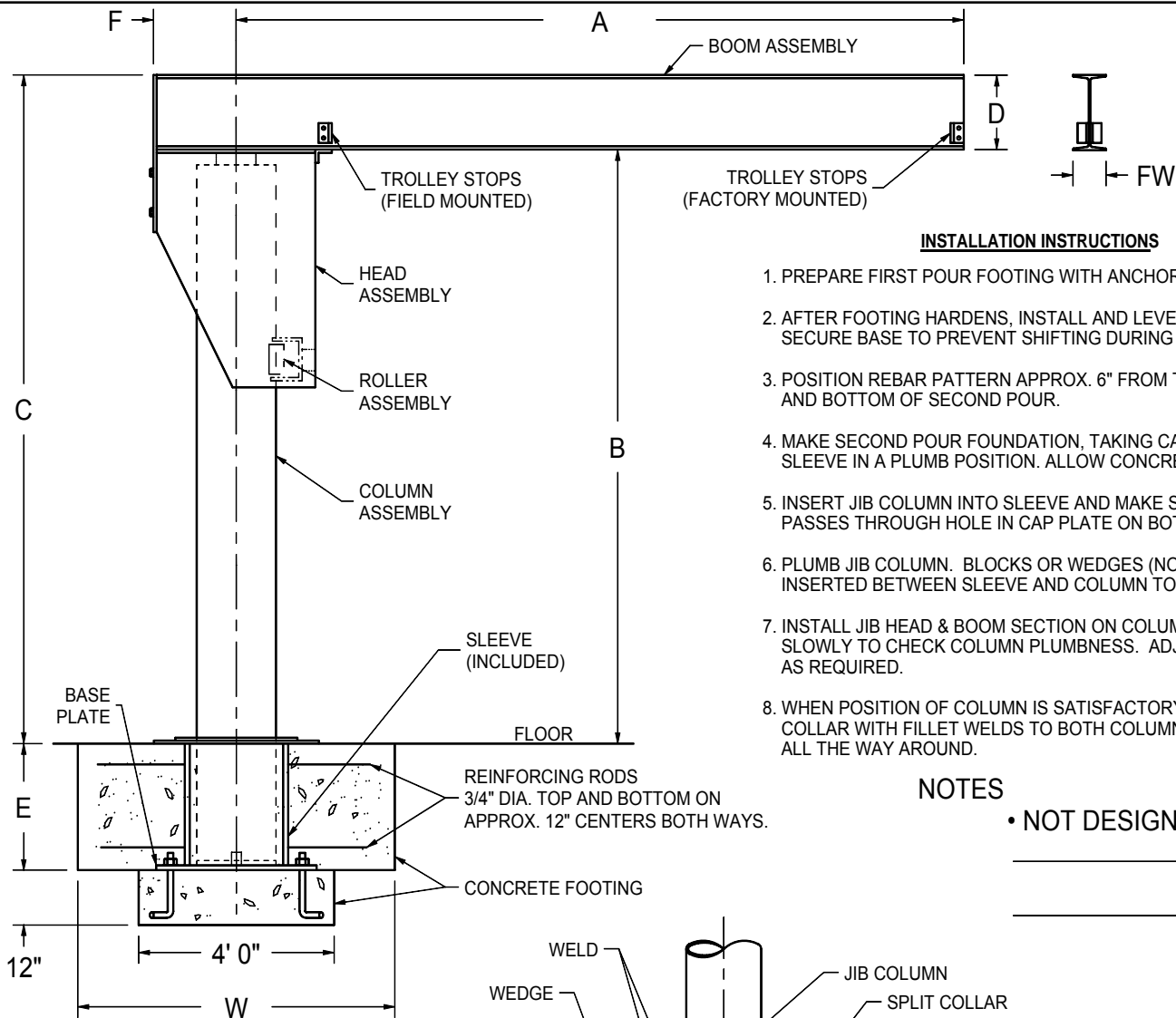

INSTALLATION INSTRUCTIONS

1. PREPARE FIRST POUR FOOTING WITH ANCHOR BOLTS SET AS SHOWN.
2. AFTER FOOTING HARDENS, INSTALL AND LEVEL SLEEVE. SECURE BASE TO PREVENT SHIFTING DURING SECOND POUR.
3. POSITION REBAR PATTERN APPROX. 6" FROM TOP AND BOTTOM OF SECOND POUR.
4. MAKE SECOND POUR FOUNDATION, TAKING CARE TO MAINTAIN SLEEVE IN A PLUMB POSITION. ALLOW CONCRETE TO HARDEN.
5. INSERT JIB COLUMN INTO SLEEVE AND MAKE SURE CENTERING PIN PASSES THROUGH HOLE IN CAP PLATE ON BOTTOM OF COLUMN.
6. PLUMB JIB COLUMN. BLOCKS OR WEDGES (NOT PROVIDED) MAY BE INSERTED BETWEEN SLEEVE AND COLUMN TO HELP MAINTAIN POSITION.
7. INSTALL JIB HEAD & BOOM SECTION ON COLUMN. ROTATE BOOM SLOWLY TO CHECK COLUMN PLUMBNESS. ADJUST BLOCKING AS REQUIRED.
8. WHEN POSITION OF COLUMN IS SATISFACTORY, INSTALL SPLIT COLLAR WITH FILLET WELDS TO BOTH COLUMN AND SLEEVE LIP ALL THE WAY AROUND.

CAPACITY _____ LBS.

WEIGHT _____ LBS.

A _____

B _____

C _____

D _____

E _____

F _____

W _____

FW _____

COLUMN OD _____

SLEEVE ID _____

X _____

SBW _____

NOTES

• NOT DESIGNED FOR OUTDOOR USE

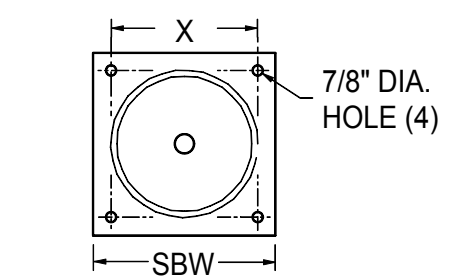

SLEEVE BASE PLATE DETAIL

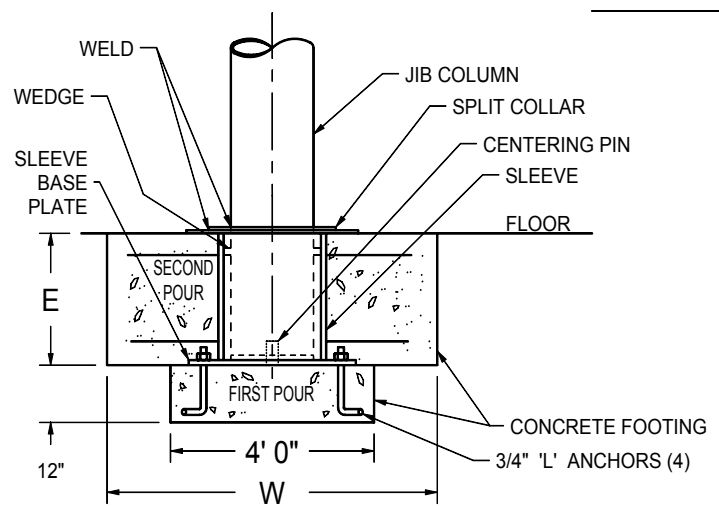

CONTRX INDUSTRIES 1377 Kimberly Dr., Neenah, WI 54956 www.contrx.com		
DATE _____	NOT TO SCALE	SALES-A-SM 12-13-05WJ
SLEEVE MOUNT 'A' JIB		
		DWG NO _____

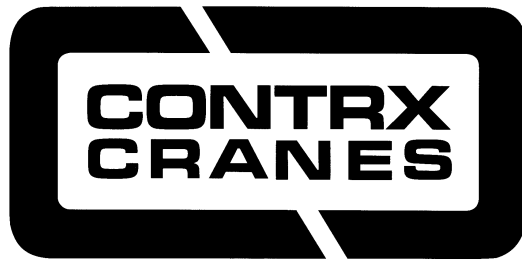

CONTRX INDUSTRIES, INC. 1377 Kimberly Drive, Neenah, WI 54956
(920) 722 0101 Office (920) 722 5260 or (920) 725 1394 Fax
www.contrxcranes.com

INSTALLATION INSTRUCTIONS **FLOOR MOUNT JIB CRANE**

******PLEASE READ ALL INSTRUCTIONS PRIOR TO ASSEMBLY******

1. The jib crane is shipped in three sections: head assembly, mast assembly, and boom assembly. A box containing the top bearing and mounting hardware is also included. For identical jibs ordered in multiple quantities, look for markings on the head assemblies and beam assemblies. Match each head assembly with the correct beam assembly.
2. The footing shown is the only method recommended by the manufacturer. An individual competent in related foundation design methods and familiar with the installation site should design any alternative method.
3. Use a minimum 3000 PSI (5 bag) mix for concrete. A 2500 PSF soil pressure is assumed. Prior to pouring, position the rebar and 'L' shaped anchor bolts as shown. Anchor bolts are submerged $\frac{3}{4}$ of footing depth. The anchor bolt material specification is A36. Rebar is located 6 inches from top and bottom of the footing. Be sure to allow for power conduit if feeding through the base of the jib. Position the anchor bolts according to the base plate bolt circle dimensions. (The anchor bolts can be purchased through your jib crane supplier.)
4. After the concrete hardens, make sure a flat, level surface exists for accepting the mast assembly. Machinery grout and jam nuts may be used to level the surface. Erect the mast on the prepared surface, taking care not to damage the anchor bolt threads while setting the base plate in position. Tighten double nuts onto the anchor bolts after insuring that the mast is plumb.
5. Mount the top pivot bearing cone over the pin on top of the mast assembly. If installing the bottom entry collector option, read the collector installation instructions at this time. Attach boom assembly to head assembly with the hardware provided. Set the boom and head assembly in place on the mast. Make sure the roller bearing on top of the mast is seated correctly into the bearing race on the boom assembly.
6. Adjust the lower roller assembly in the head section to bring the boom into horizontal.*
7. Grease upper bearing and 5" diameter lower rollers through zerk fitting provided. Re-lube as conditions require. The 3" diameter lower rollers are self-lubricating. **
8. Rotate the boom assembly to check for free movement and proper bearing seating.
9. Install the trolley end stops on the boom. Attach other optional equipment according to directions provided with the equipment.

*Note - Small jibs are not adjustable at the lower rollers and may be leveled by shimming between the boom and the head mounting plates.

**Note - Small jibs are not equipped with a zerk fitting and need to be greased at the top bearing prior to seating the boom and head assembly.

WARNING: THIS EQUIPMENT IS NOT DESIGNED FOR AND SHOULD NOT BE USED FOR LIFTING, SUPPORTING OR TRANSPORTING PEOPLE.



CONTRX INDUSTRIES
 1377 Kimberly Drive
 Neenah, WI 54956-1642
 Phone (920) 722-0101
 Fax (920) 725-1394
 www.contrx.com

"B" SERIES MEDIUM DUTY JIB CRANES - 360° ROTATION - FLOOR MOUNTED

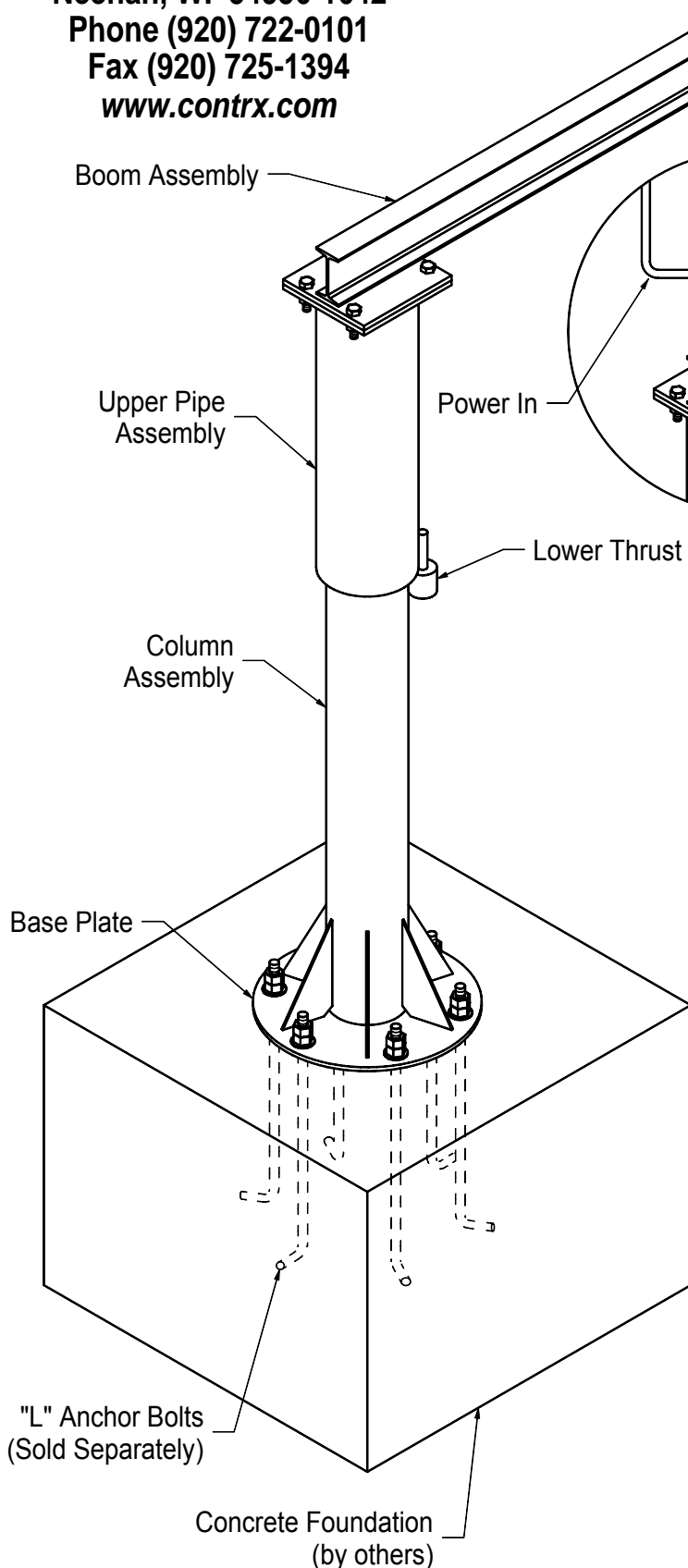

Optional top entry electrical collector can be attached to most 360° revolving jib cranes. No special parts needed.

Power to Crane Accessories

Power In

Lower Thrust Roller (2)

Upper Pipe Assembly

Column Assembly

Base Plate

"L" Anchor Bolts
 (Sold Separately)

Concrete Foundation
 (by others)

Contrx brand "B" series jib cranes are well engineered and constructed machines at economical prices. The upper pipe assembly is jig welded to assure accuracy. Two heavy duty lower thrust rollers with lubrication-free teflon bearings assure smooth operation as the boom rotates on a tapered roller bearing atop the column assembly. The steel base plate and the column pipe are welded together robotically to insure a square connection.

Standard Features:

- Boom rotates 360°
- Rolled steel I-beam boom fits most standard hoist trolleys.
- Bolt-on trolley end-stops allow easy trolley installation.
- Safety yellow enamel primer and paint finish
- Mounting details provided with installation instructions
- Adjustable rollers on 2000 lb. capacity units allow for boom leveling.

Options:

- Anchor bolt kits
- Base plate templates (paper or plywood)
- Hoists and trolleys
- Boom rotation stops
- Top entry electrical collectors
- Tagline festoon kits
- Contact us for special requests.

FLOOR MOUNTED 'B' SERIES JIB CRANE SPECIFICATIONS

Jib Crane Accessories:

- Anchor Bolt Kits
- Tagline Kits
- Templates (paper & plywood)
- Hoists & Trolleys (electric & manual)

CAP. (LBS.)	DIMENSIONS						BEAM TYPE	BASE PLATE MODEL	B = 8' HT.		B = 10' HT.		B = 12' HT.	
	A	D	FW	E	W	F			LBS.	MODEL	LBS.	MODEL	LBS.	MODEL
250	6'	5"	3"	3'	4'	4"	S	15S4	309	B2586	338	B25106	368	B25126
250	8'	5"	3"	3'	4'	4"	S	15S4	329	B2588	358	B25108	388	B25128
250	10'	5"	3"	3'	4'	4"	S	15S4	349	B25810	378	B251010	408	B251210
250	12'	5"	3"	3'	4'	4"	S	15S4	369	B25812	398	B251012	428	B251212
250	14'	6"	3 3/8"	3'	5'	4"	S	15S4	425	B25814	454	B251014	484	B251214
250	16'	6"	3 3/8"	3'	5'	5"	S	15S4	499	B25816	537	B251016	575	B251216
500	6'	5"	3"	3'	4'	5"	S	15S4	358	B586	396	B5106	434	B5126
500	8'	5"	3"	3'	4'	5"	S	15S4	378	B588	416	B5108	454	B5128
500	10'	5"	3"	3'	4'	5"	S	15S4	398	B5810	436	B51010	474	B51210
500	12'	6"	3 3/8"	3'	4'	6 1/2"	S	24R6	554	B5812	599	B51012	644	B51212
500	14'	8"	4"	3'	5'	6 1/2"	S	24R6	665	B5814	710	B51014	755	B51214
500	16'	8"	4"	3'	5'	6 1/2"	S	24R6	702	B5816	747	B51016	792	B51216
750	6'	5"	3"	3'	4'	6 1/2"	S	24R6	463	B7586	508	B75106	553	B75126
750	8'	6"	3 3/8"	3'	4'	6 1/2"	S	24R6	504	B7588	549	B75108	594	B75128
750	10'	6"	3 3/8"	3'	4'	6 1/2"	S	24R6	529	B75810	574	B751010	619	B751210
750	12'	6"	3 3/8"	3'	4'	7 1/2"	S	24R6	707	B75812	763	B751012	819	B751212
750	14'	8"	4"	3'	5'	7 1/2"	S	24R6	818	B75814	874	B751014	931	B751214
750	16'	8"	4"	3'	5'	7 1/2"	S	26R6	866	B75816	922	B751016	978	B751216
1000	6'	6"	3 3/8"	3'	4'	6 1/2"	S	26R6	490	B186	535	B1106	580	B1126
1000	8'	6"	3 3/8"	3'	4'	6 1/2"	S	26R6	515	B188	560	B1108	605	B1128
1000	10'	8"	4"	3'	4'	7 1/2"	S	26R6	756	B1810	812	B11010	868	B11210
1000	12'	8"	4"	3'	4'	7 1/2"	S	26R6	793	B1812	849	B11012	905	B11212
1000	14'	8"	4"	3'	5'	7 1/2"	S	26R6	848	B1814	904	B11014	960	B11214
1000	16'	10-3/8"	5-3/4"	3'	5'	8 1/2"	W	26R6	1070	B1816	1137	B11016	1204	B11216
2000	6'	8"	4"	4'	5'	8 1/2"	S	28R8**	745	B286**	832	B2106	899	B2126
2000	8'	8"	4"	4'	5'	8 1/2"	S	28R8	802	B288	869	B2108	935	B2128
2000	10'	8"	4"	4'	5'	8 1/2"	S	28R8	739	B2810	905	B21010	972	B21210
2000	12'	10-3/8"	5-3/4"	4'	6'	9 1/2"	W	30R12	1091	B2812	1165	B21012	1238	B21212

"S" type beams are standard beams with tapered flanges. "W" type beams are wide-flange beams with flat flanges. The trolley used on a "W" type beam must be designed to operate on a wide-flange beam.

** B286 Uses base plate model 26R6.

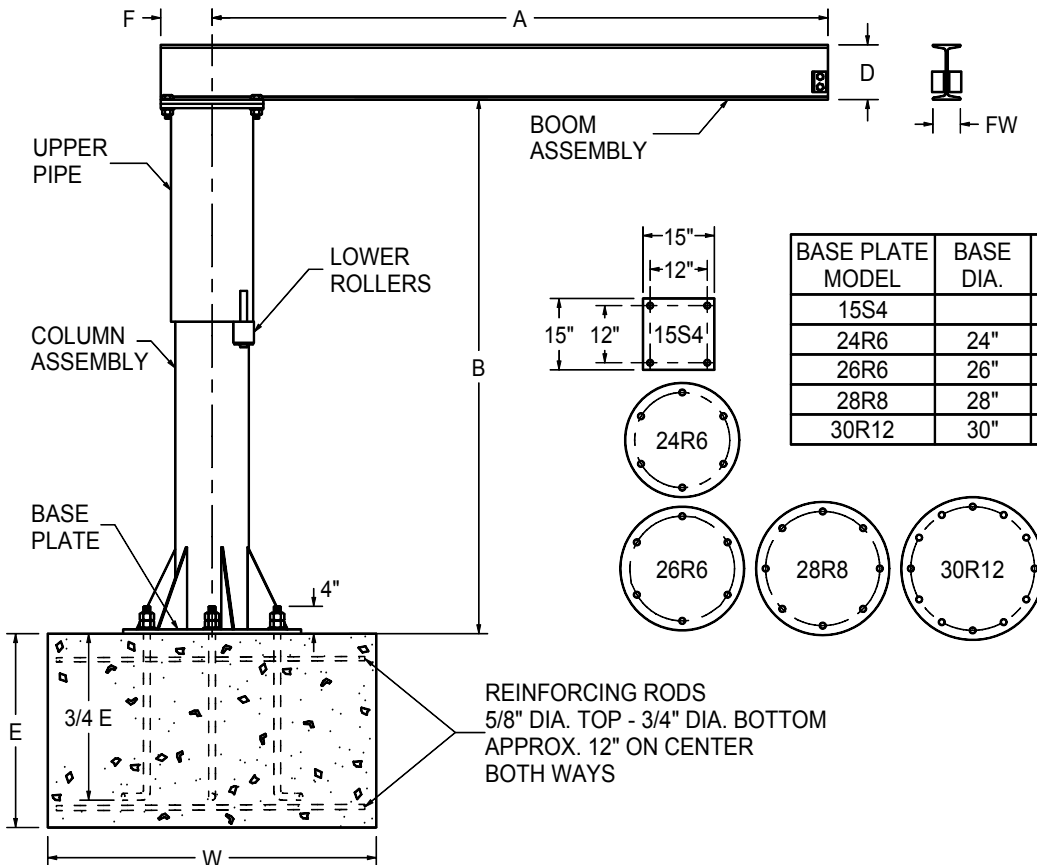

BASE PLATE MODEL	BASE DIA.	BOLT CIRCLE	NO. HOLES	HOLE DIA.	BOLT DIA.
15S4			4	7/8"	3/4"
24R6	24"	20"	6	1 1/4"	1"
26R6	26"	22"	6	1 1/4"	1"
28R8	28"	24"	8	1 1/4"	1"
30R12	30"	26"	12	1 1/4"	1"



1377 Kimberly Drive
 Neenah, WI 54956-1642
 Phone (920) 722-0101
 Fax (920) 725-1394
www.contrx.com

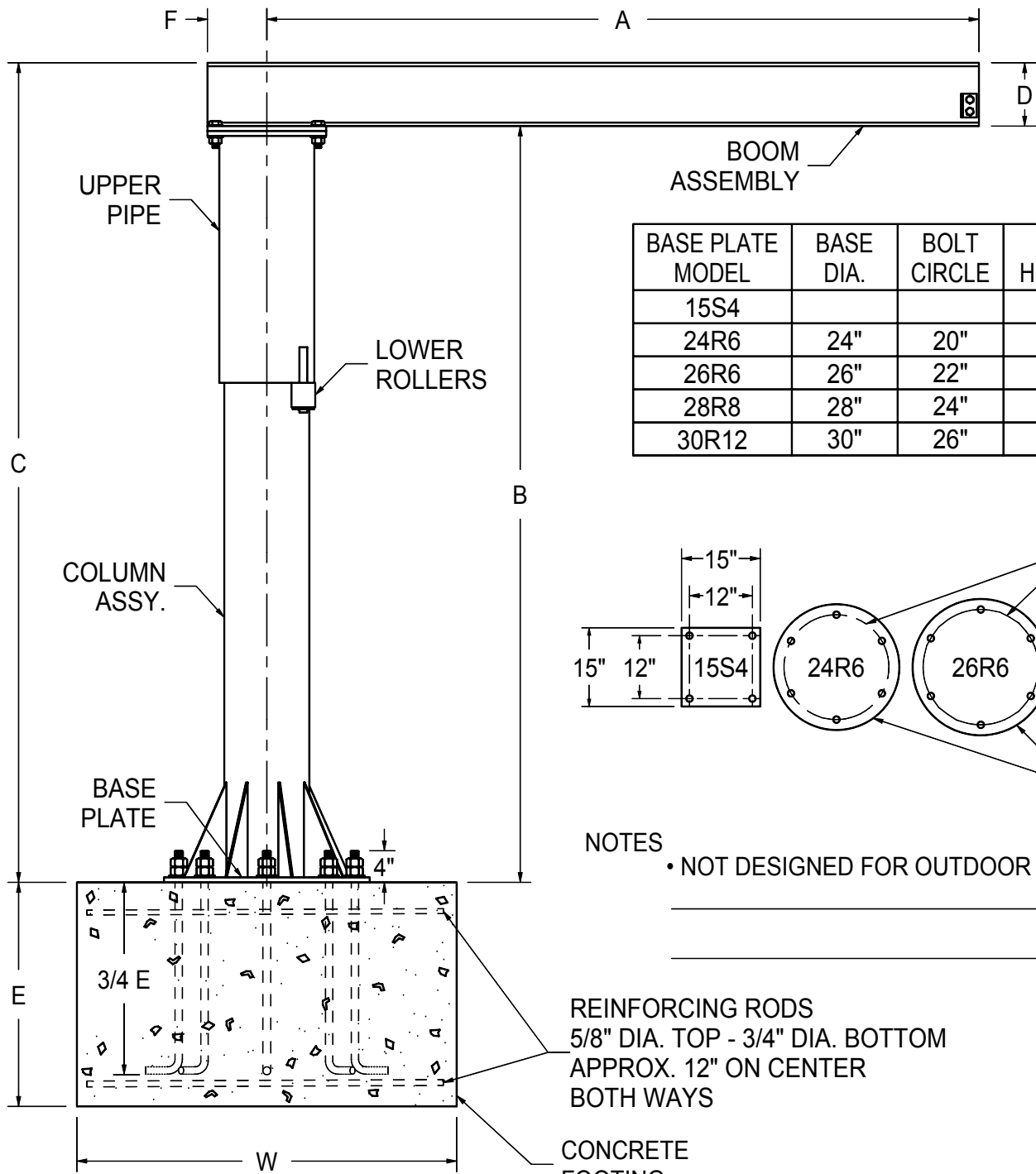

BASE PLATE MODEL	BASE DIA.	BOLT CIRCLE	NO. HOLES	HOLE DIA.	BOLT DIA.
15S4			4	7/8"	3/4"
24R6	24"	20"	6	1 1/4"	1"
26R6	26"	22"	6	1 1/4"	1"
28R8	28"	24"	8	1 1/4"	1"
30R12	30"	26"	12	1 1/4"	1"

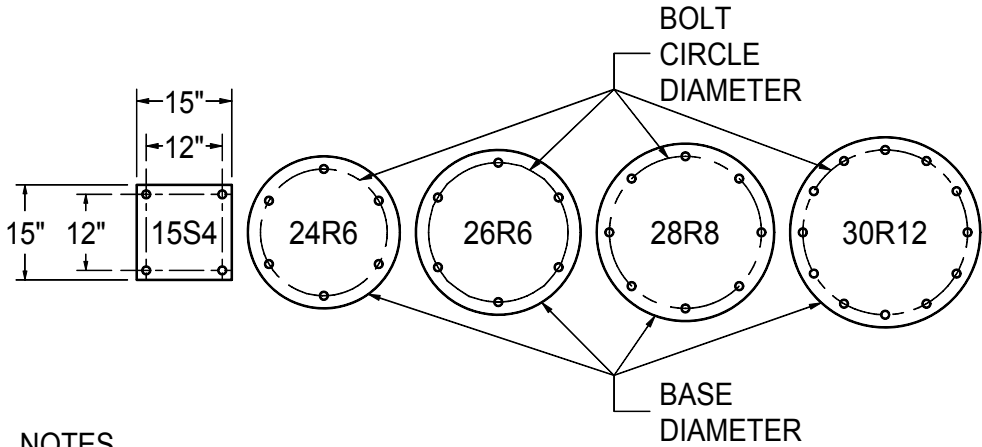

CAPACITY _____

WEIGHT _____

A _____

B _____

C _____

D _____

E _____

F _____

W _____

FW _____

NOTES

- NOT DESIGNED FOR OUTDOOR USE

REINFORCING RODS
 5/8" DIA. TOP - 3/4" DIA. BOTTOM
 APPROX. 12" ON CENTER
 BOTH WAYS

CONCRETE FOOTING

CONTRX CRANES **CONTRX INDUSTRIES**
 1377 Kimberly Dr., Neenah, WI 54956
www.contrx.com

DATE _____ NOT TO SCALE SALES-B
 12-13-05WJ

FLOOR MOUNT 'B' JIB

DWG NO _____



1377 Kimberly Drive
 Neenah, WI 54956-1642
 Office (920) 722-0101
 Fax (920) 725-1394
www.contrx.com

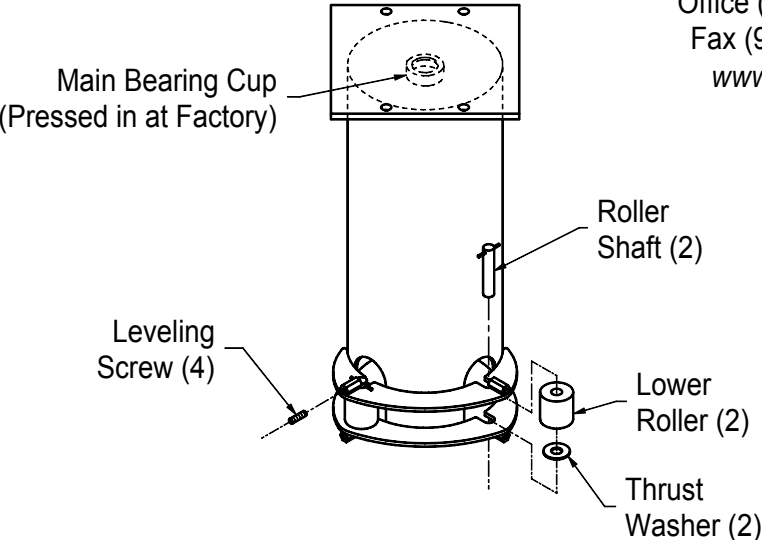
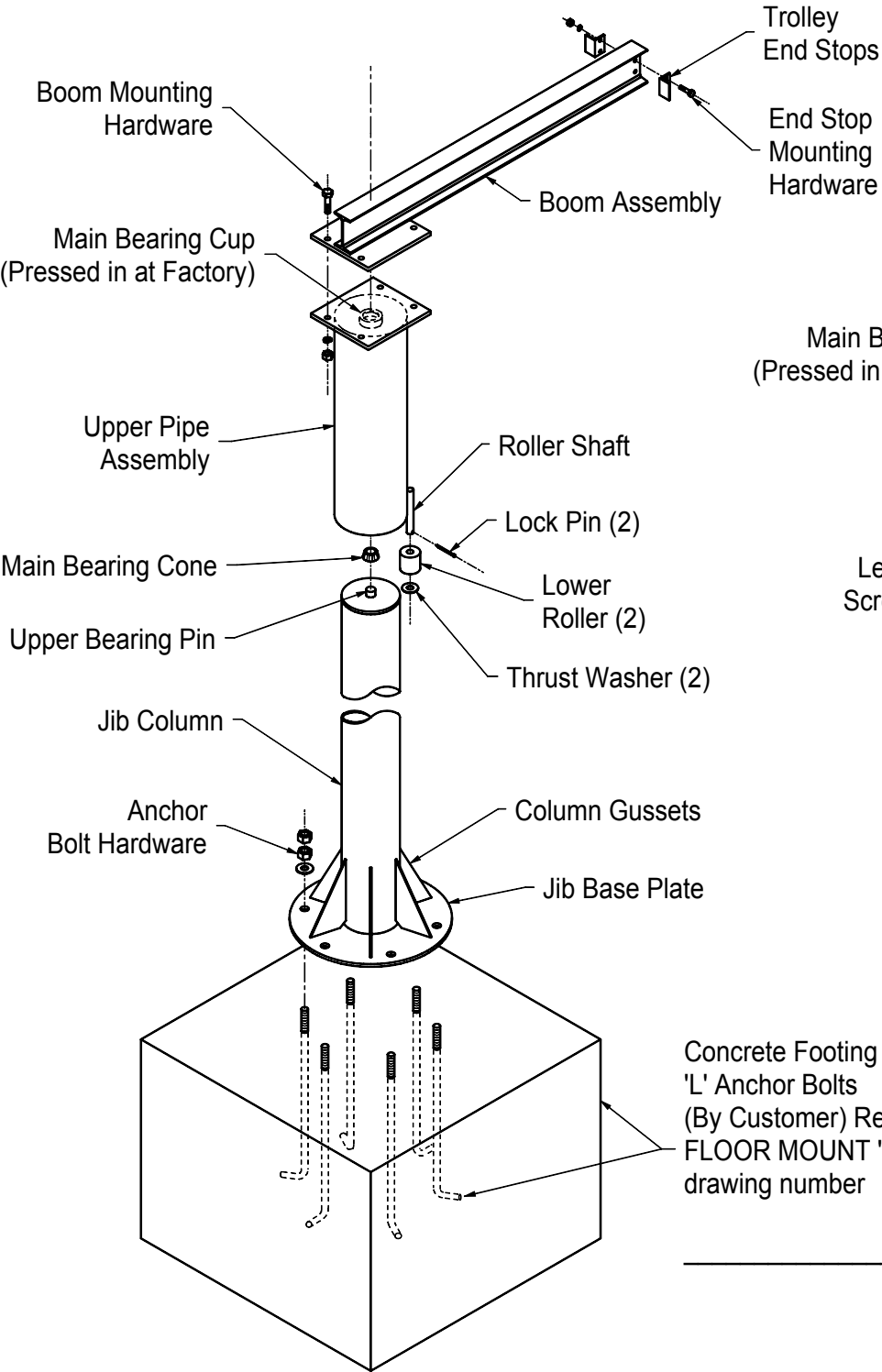

Adjustable Lower Roller Assembly
 Used on the following jibs:
 -All 1000# cap. with 16'-0" boom-
 -All 2000# cap. B-jibs-

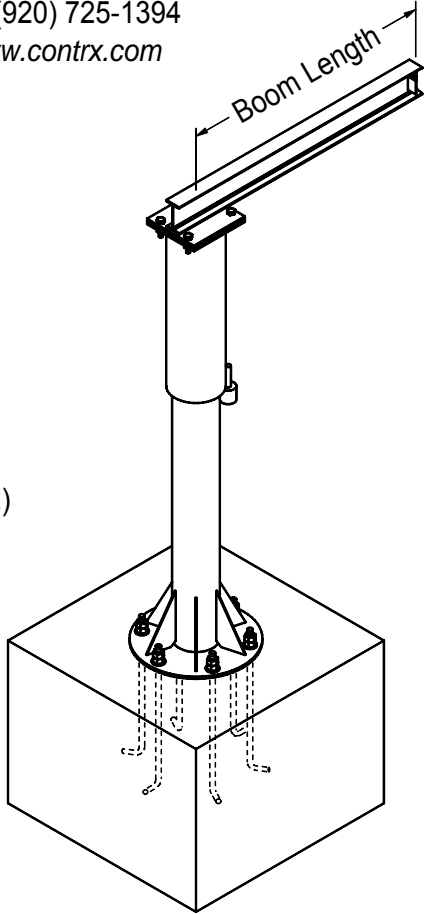

Assembly Note:
 Center the lower rollers directly below the boom.

'B' Jib Assembly Detail	
10-4-06 Not to scale	DWG NO
B-1005-B	



PORTABLE JIB CRANE

CONTRX INDUSTRIES
1377 Kimberly Drive
Neenah, WI 54956-1642
Phone (920) 722-0101
Fax (920) 725-1394
www.contrx.com

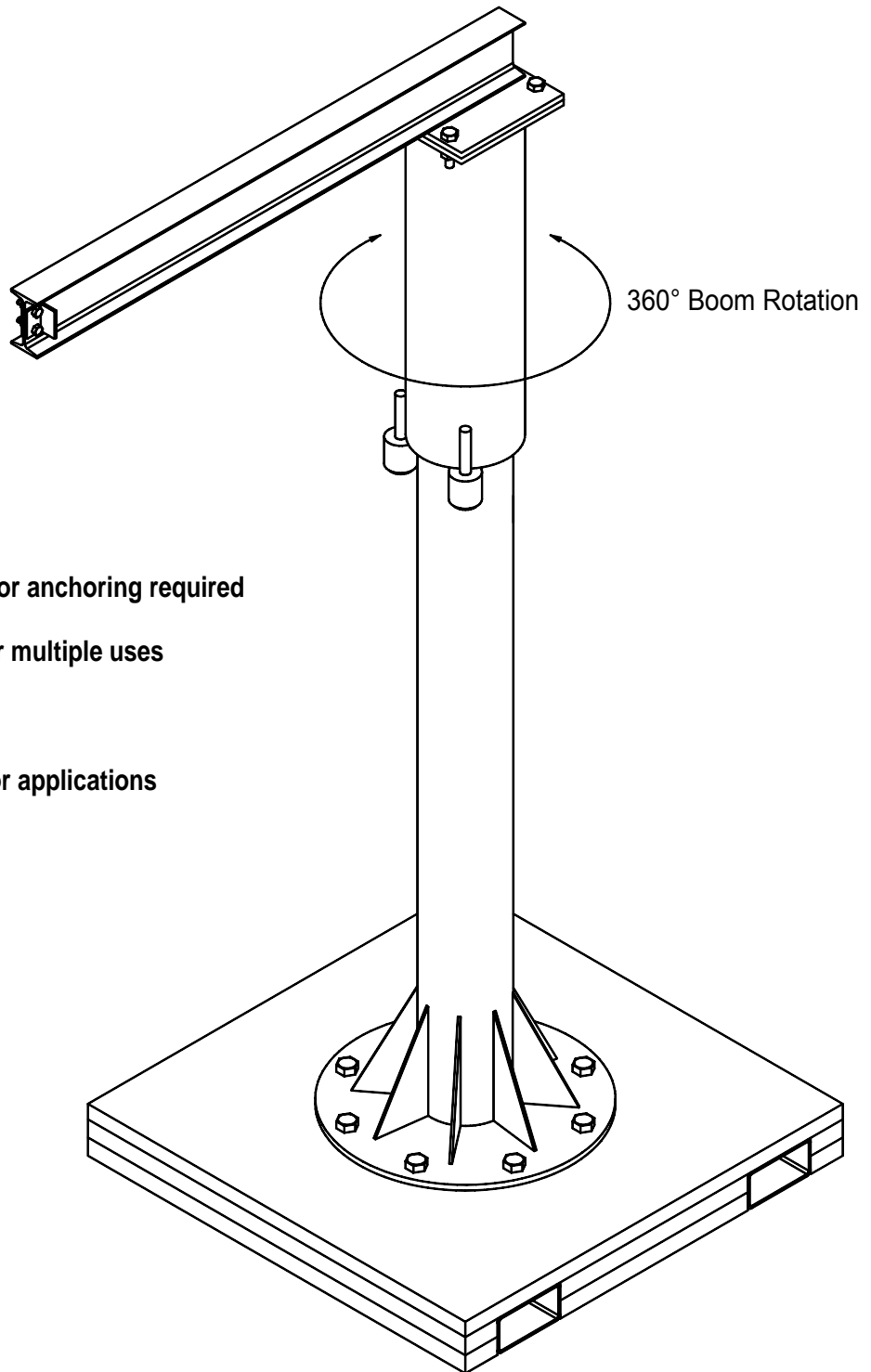

- No concrete foundation or floor anchoring required
- Easily moved by fork truck for multiple uses
- Easy to store and transport
- Use not limited to ground floor applications
- Not limited to industrial use

This innovative design eliminates the need for costly site preparation. The portable jib crane comes with its own steel base. No traditional concrete footing is required. Eliminate conventional jib location restrictions while gaining true portability and versatility.

PORTABLE JIB CRANE SPECIFICATIONS

(WEIGHT IS FOR JIB CRANE ONLY)

CAPACITY (LBS)	DIMENSIONS							B = 8'-0"		B = 10'-0"		B = 12'-0"	
	A	D	E	F	S	W	FW	MODEL	WEIGHT (LBS.)	MODEL	WEIGHT (LBS.)	MODEL	WEIGHT (LBS.)
250	6'-0"	5"	4"	4"	26"	48"	3.00"	PBB2586	2194	PBB25106	2223	PBB25126	2253
	8'-0"	5"	4"	4"	26"	48"	3.00"	PBB2588	2222	PBB25108	2243	PBB25128	2273
	10'-0"	5"	6"	4"	26"	48"	3.00"	PBB25810	3508	PBB251010	3537	PBB251210	3567
	12'-0"	5"	7"	4"	26"	48"	3.00"	PBB25812	4172	PBB251012	4201	PBB251212	4231
	14'-0"	6"	8"	4"	26"	48"	3.33"	PBB25814	4866	PBB251014	4895	PBB251214	4925
500	6'-0"	5"	6"	5"	26"	48"	3.00"	PBB586	3514	PBB5106	3544	PBB5126	3573
	8'-0"	5"	7"	5"	26"	48"	3.00"	PBB588	4178	PBB5108	4208	PBB5128	4237
	10'-0"	5"	9"	5"	26"	48"	3.00"	PBB5810	5479	PBB51010	5509	PBB51210	5538
	12'-0"	6"	6"	6 1/2"	26"	60"	3.33"	PBB5812	5723	PBB51012	5762	PBB51212	5800
1000	6'-0"	6"	4"	6 1/2"	26"	60"	3.33"	PBB186	3812	PBB1106	3850	PBB1126	3889
	8'-0"	6"	6"	6 1/2"	26"	60"	3.33"	PBB188	5673	PBB1108	5711	PBB1128	5750

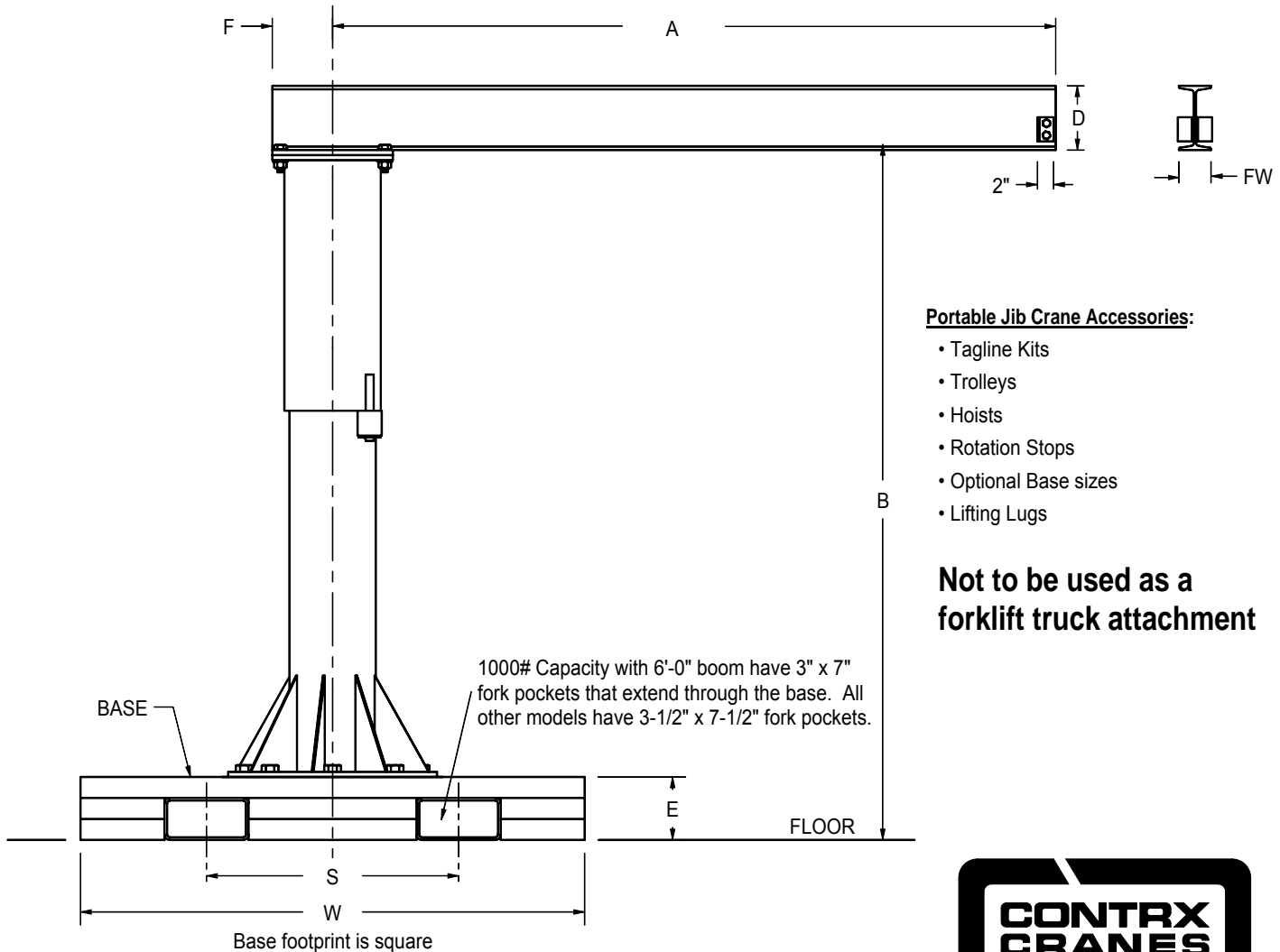

Portable Jib Crane Accessories:

- Tagline Kits
- Trolleys
- Hoists
- Rotation Stops
- Optional Base sizes
- Lifting Lugs

Not to be used as a forklift truck attachment



1377 Kimberly Drive
 Neenah, WI 54956-1642
 Office (920) 722-0101
 Fax (920) 725-1394
www.contrx.com

Features:

- Can be easily moved from place to place
- Requires no concrete foundation
- Can be used on floors above ground floor
- Can be easily stored out of the way



1377 Kimberly Drive
Neenah, WI 54956-1642
Office (920) 722-0101
Fax (920) 725-1394
www.contrx.com

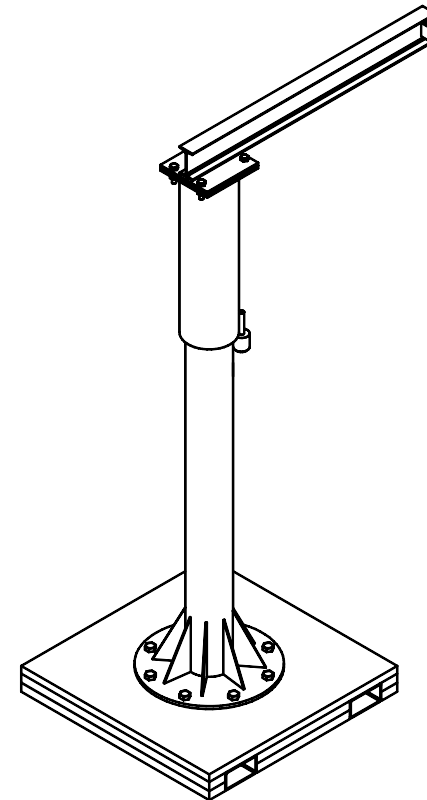
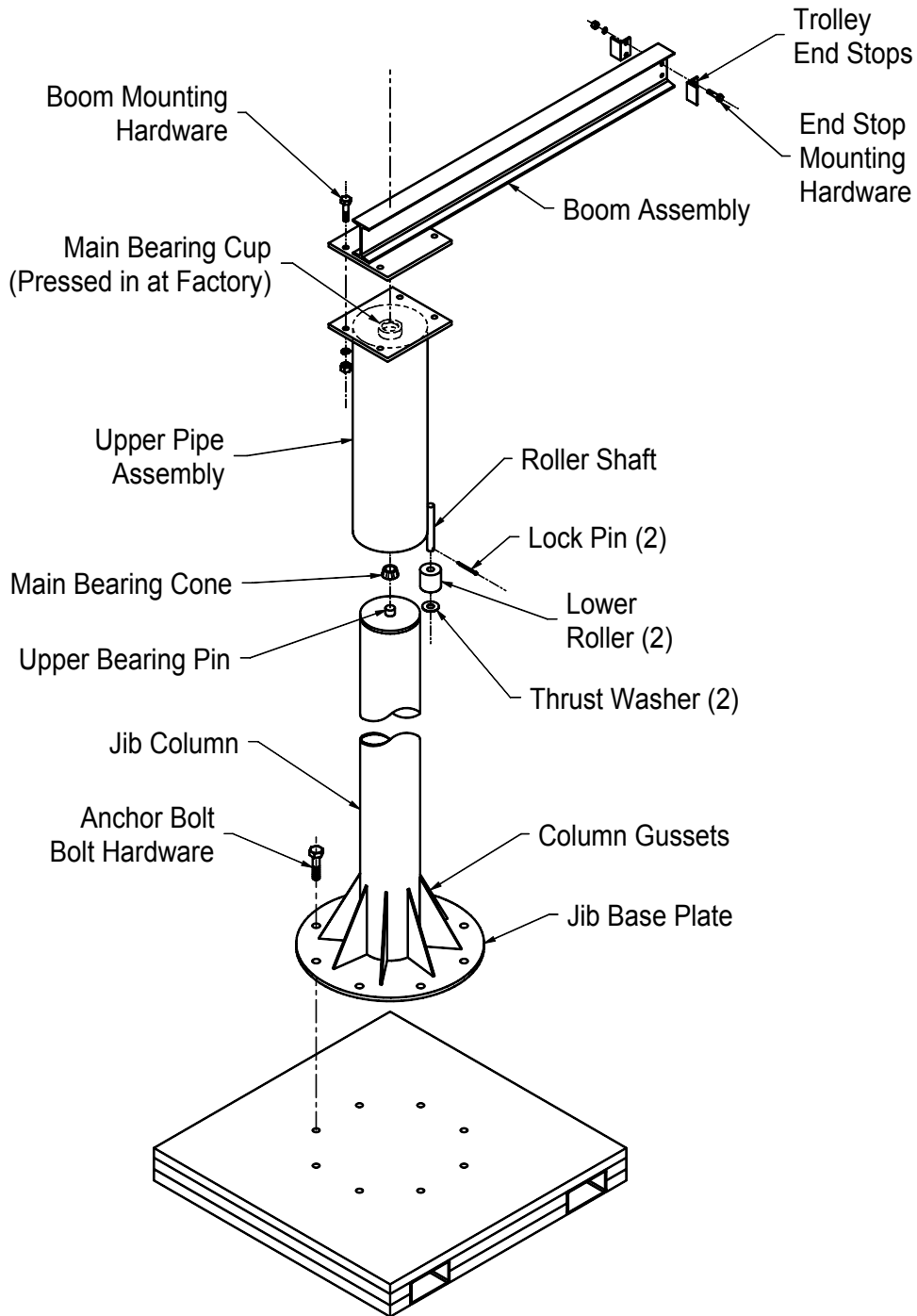

Assembly Note:
Center the lower rollers directly below the boom.

Portable Jib Assembly Detail	
8-29-02 Not to scale	DWG NO PBB-1005-A



WORKSTATION JIB CRANE

CONTRX INDUSTRIES
1377 Kimberly Drive
Neenah, WI 54956-1642
Phone (920) 722-0101
Fax (920) 725-1394
www.contrx.com

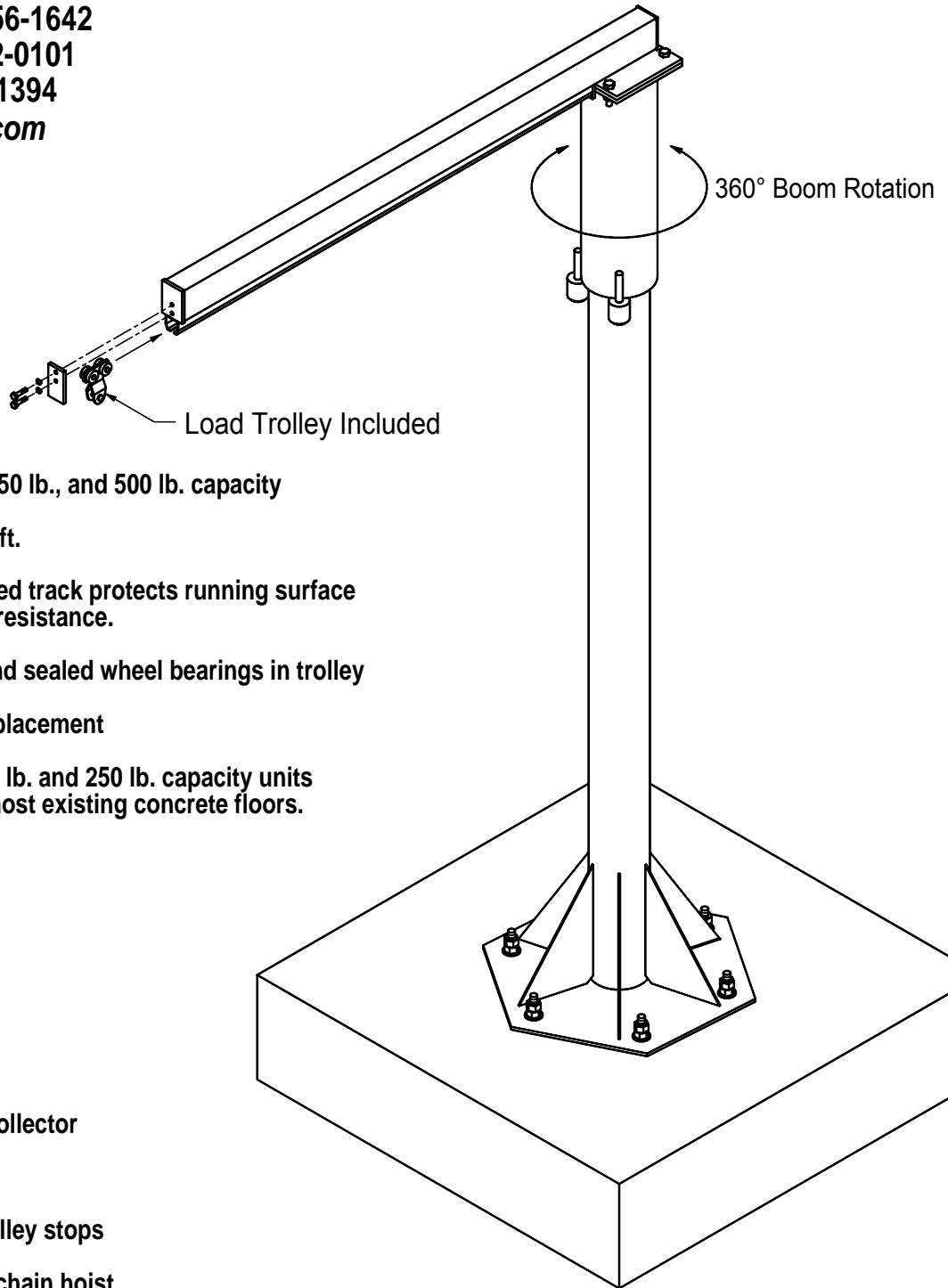

FEATURES:

- Available in 100 lb., 250 lb., and 500 lb. capacity
- Boom reach up to 10 ft.
- High-strength enclosed track protects running surface from dirt for minimal resistance.
- Lifetime lubricated and sealed wheel bearings in trolley
- Easy to control load placement
- Fast installation: 100 lb. and 250 lb. capacity units can be anchored to most existing concrete floors.
- Easy to relocate

OPTIONS:

- Anchor bolt kits
- Festooning trolley kit
- Rotation stops
- Top entry electrical collector
- Mounting template
- Adjustable rubber trolley stops
- Light weight electric chain hoist

Use this ergonomically designed jib for repetitive motion material handling applications. Low friction track and trolley reduces operator fatigue in pick and place operations. Special trolley, included with the jib crane, will accept most small capacity hoist hooks.

WSB WORKSTATION JIB CRANE SPECIFICATIONS

MODEL NO.	Cap. (lbs.)	"A" (ft.)	"D" (in.)	"G" (in.)	"E" (in.)	"W" (in.)	Base Plt.	Anchor Dia. (in.)	Wt. (lbs.)
WSB1106	100	6	6-3/4	2	6	48	15S4	3/4	379
WSB1108	100	8	7-3/4	2	6	60	15S4	3/4	424
WSB11010	100	10	8-3/4	2	6	60	15S4	3/4	479
WSB25106	250	6	8-3/4	2	6	48	23H6	1	424
WSB25108	250	8	8-3/4	2	6	60	23H6	1	549
WSB251010	250	10	9-3/4	2	6	60	23H6	1	604
WSB5106	500	6	9-3/4	2	12	48	35H6	1	614
WSB5108	500	8	9-3/4	2	12	60	35H6	1	754
WSB51010	500	10	11-3/4	2	12	60	35H6	1	834

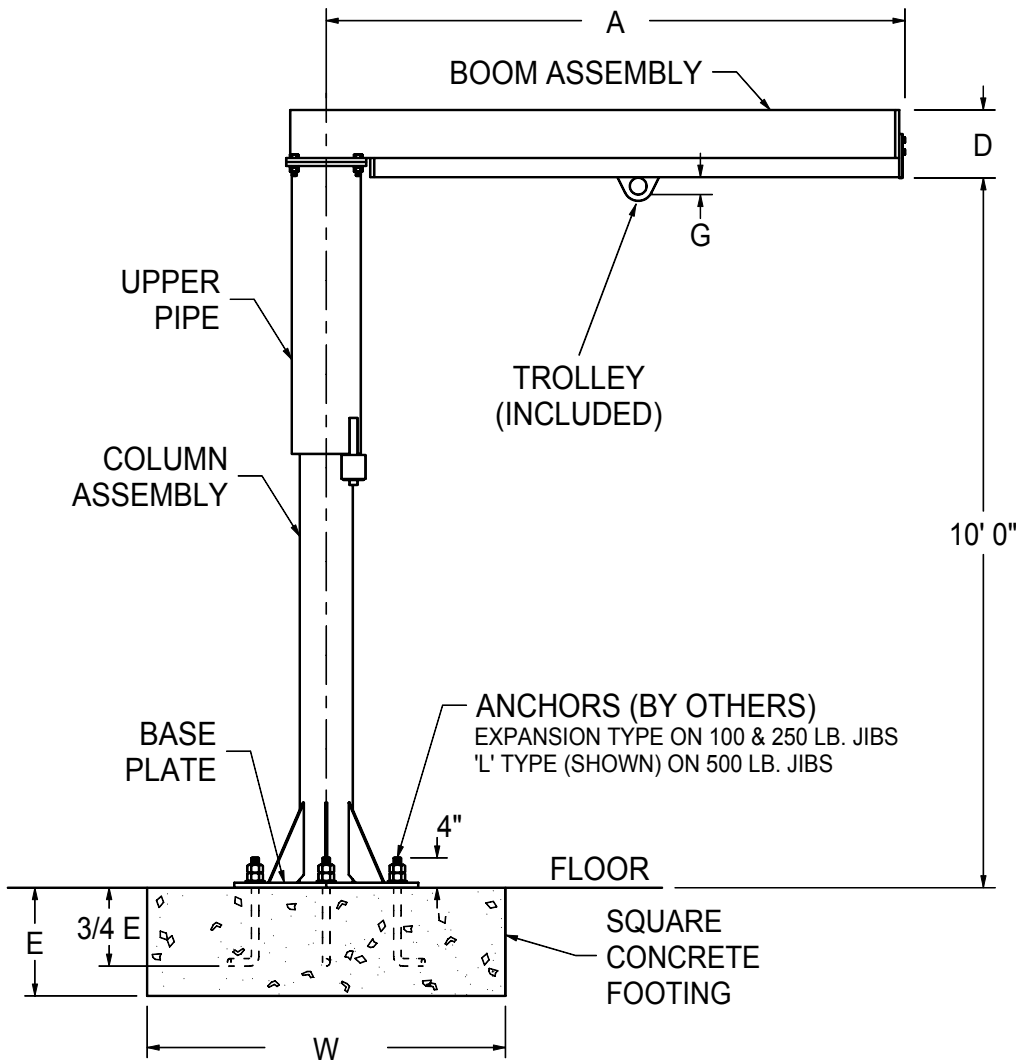

Jib Crane Accessories:

- Anchor bolt kits
- Festooning trolley kit
- Templates (paper & plywood)
- Top entry electrical collector
- Adjustable rubber stops
- Rotation stops
- Hoists (electric & manual)

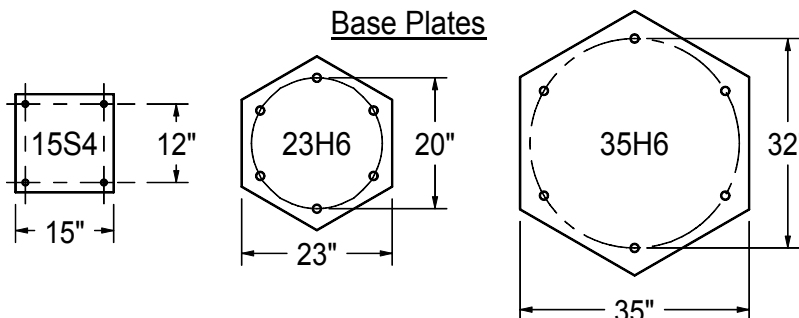

1377 Kimberly Drive
 Neenah, WI 54956-1642
 Phone (920) 722-0101
 Fax (920) 725-1394
www.contrx.com



1377 Kimberly Drive
Neenah, WI 54956-1642
Office (920) 722-0101
Fax (920) 725-1394
www.contrx.com

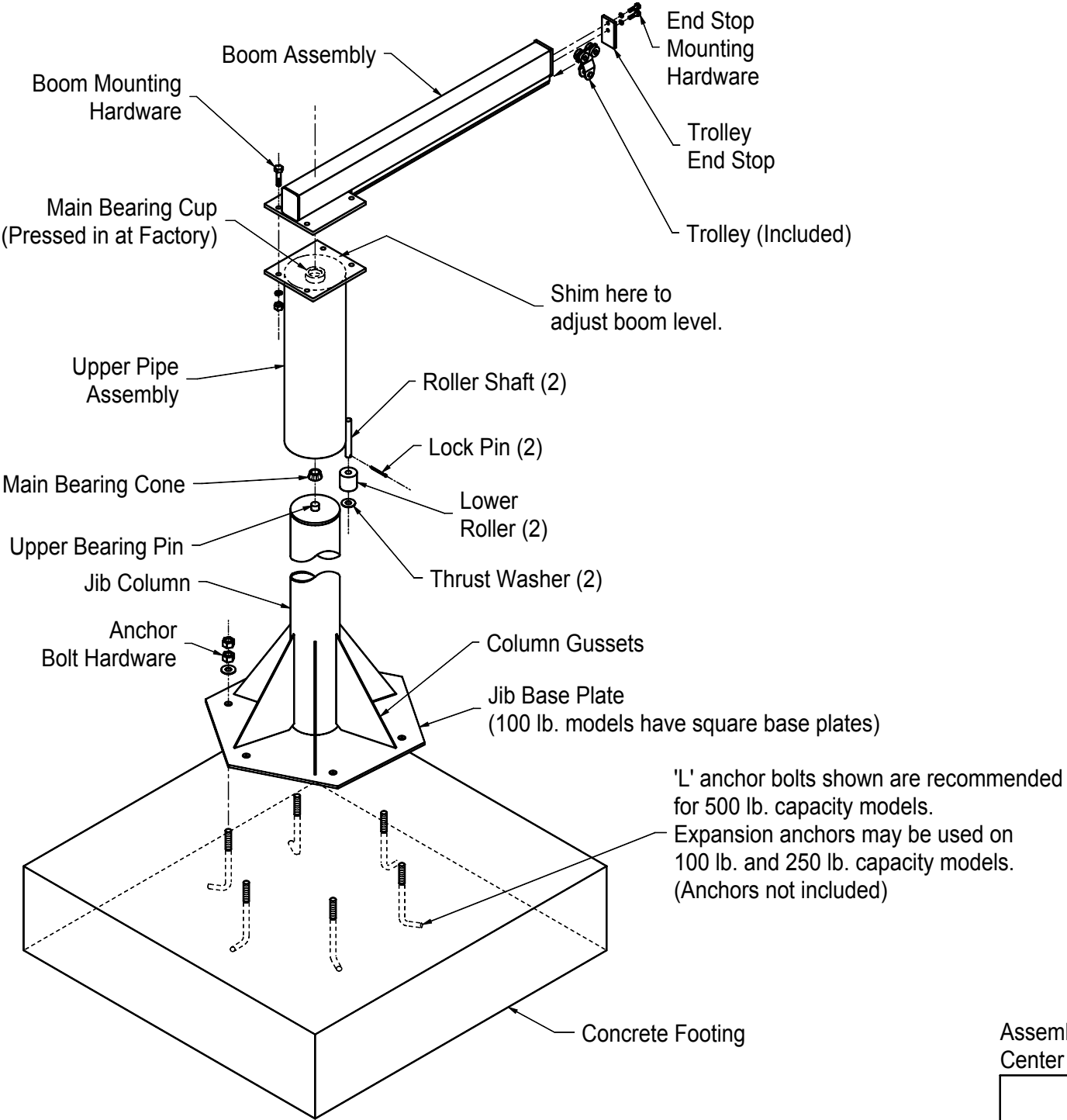

Assembly Note:
Center the lower rollers directly below the boom.

Workstation Jib Assembly Detail	
8-29-02 Not to scale	DWG NO WSB-1005



CONTRX INDUSTRIES
1377 Kimberly Drive
Neenah, WI 54956-1642
Phone (920) 722-0101
Fax (920) 725-1394
www.contrx.com

FULL-CANTILEVERED WALL MOUNT JIB CRANE

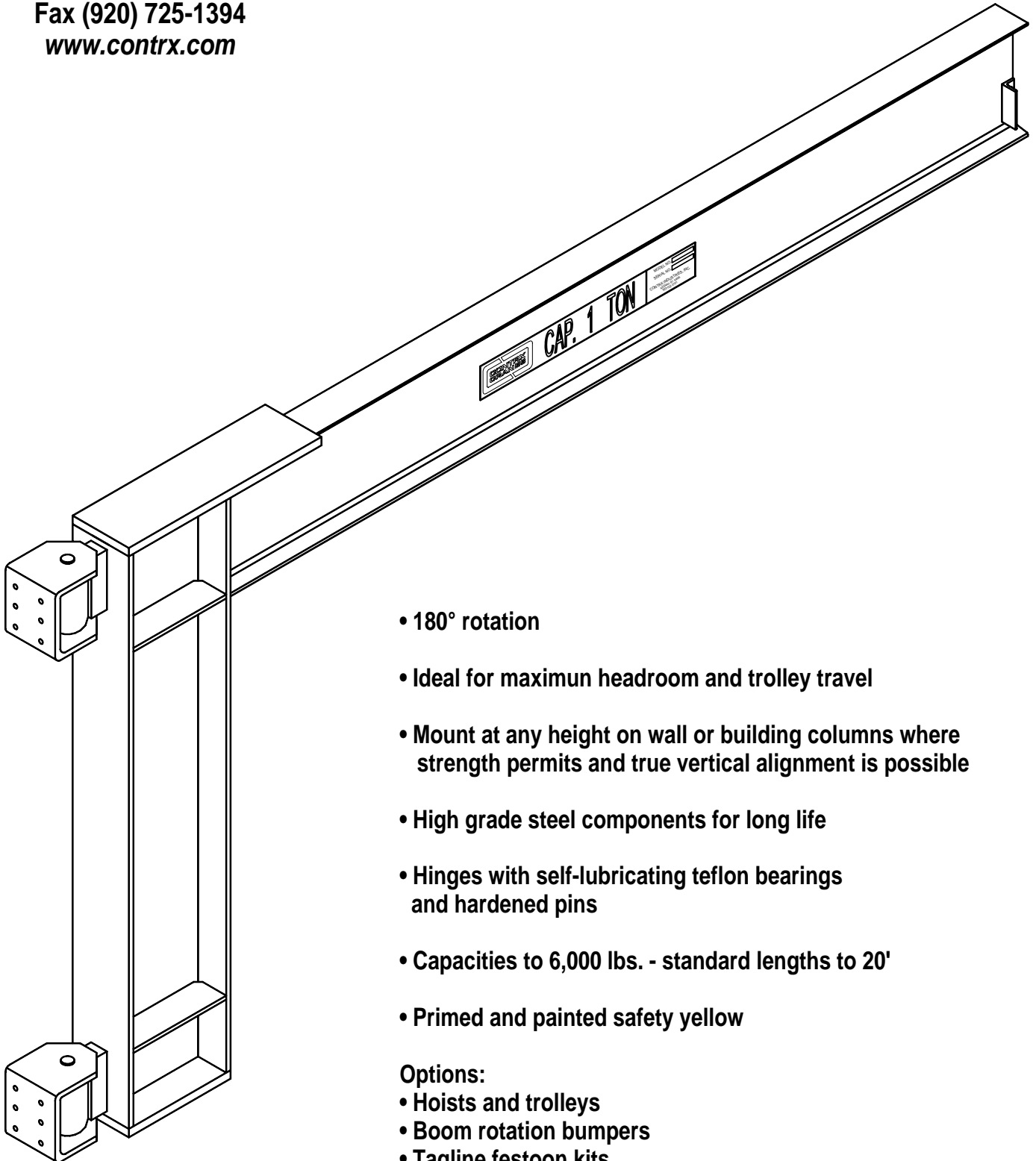

- 180° rotation
- Ideal for maximum headroom and trolley travel
- Mount at any height on wall or building columns where strength permits and true vertical alignment is possible
- High grade steel components for long life
- Hinges with self-lubricating teflon bearings and hardened pins
- Capacities to 6,000 lbs. - standard lengths to 20'
- Primed and painted safety yellow

Options:

- Hoists and trolleys
- Boom rotation bumpers
- Tagline festoon kits
- Contact us for special requests.

WMCC FULL CANTILEVERED JIB CRANE SPECIFICATIONS

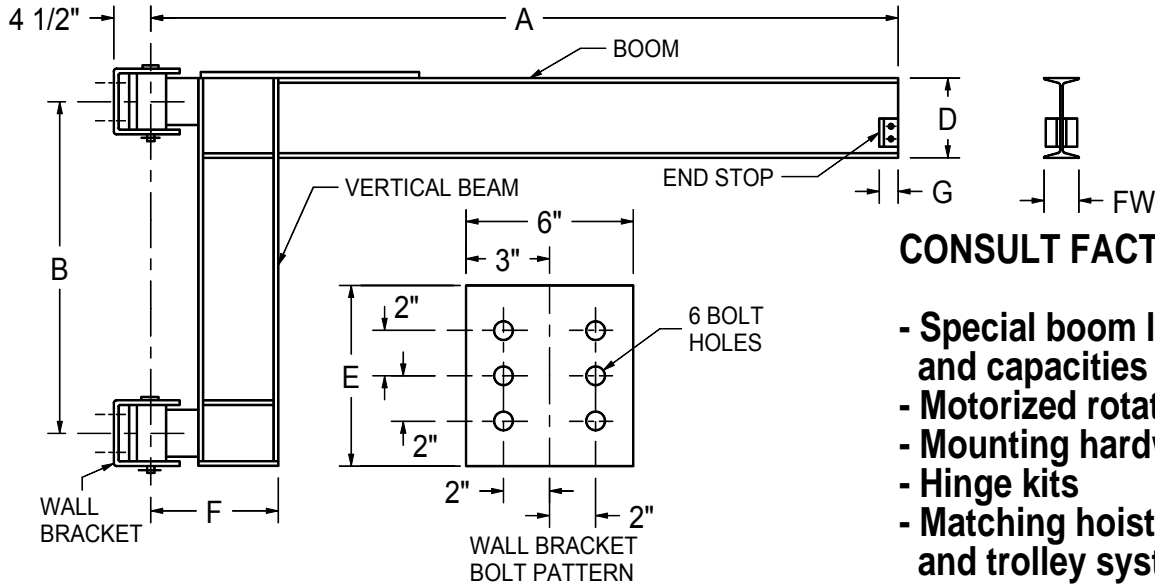

CONSULT FACTORY FOR:

- Special boom lengths and capacities
- Motorized rotation
- Mounting hardware
- Hinge kits
- Matching hoist and trolley systems

MODEL NO.	CAPACITY	A	B	D	FW	E	F	G	BOLT HOLE DIA.	THRUST & PULL (LBS.)	WEIGHT (LBS.)
WMCC508	500 LB.	8'	3'	6"	3 3/8"	7"	10"	2"	9/16"	2080	205
WMCC510	500 LB.	10'	3'	6"	3 3/8"	7"	10"	2"	9/16"	2641	230
WMCC512	500 LB.	12'	4'	6"	3 3/8"	7"	12"	2"	9/16"	2425	304
WMCC514	500 LB.	14'	4'	6"	3 3/8"	7"	12"	2"	9/16"	2871	329
WMCC516	500 LB.	16'	4'	8"	4"	7"	12"	2"	9/16"	3526	442
WMCC518	500 LB.	18'	4'	8"	4"	7"	12"	2"	9/16"	4049	479
WMCC520	500 LB.	20'	4'	10-3/8"	5-3/4" WF	7"	16-3/8"	2"	9/16"	4967	747
WMCC108	1000 LB.	8'	3'	8"	4"	7"	12"	2"	9/16"	3680	277
WMCC110	1000 LB.	10'	3'	8"	4"	7"	12"	2"	9/16"	4662	314
WMCC112	1000 LB.	12'	3'	8"	4"	7"	12"	2"	9/16"	5668	350
WMCC114	1000 LB.	14'	4'	8"	4"	7"	16-3/8"	2"	9/16"	5046	482
WMCC116	1000 LB.	16'	4'	10-3/8"	5-3/4" WF	7"	16-3/8"	2"	9/16"	6069	644
WMCC118	1000 LB.	18'	4'	10-3/8"	5-3/4" WF	7"	16-3/8"	2"	9/16"	6940	696
WMCC120	1000 LB.	20'	6'	12-3/8"	6-1/2" WF	7"	16-3/8"	2"	9/16"	5394	875
WMCC208	2000 LB.	8'	4'	8"	4"	7"	16-3/8"	2"	9/16"	5110	371
WMCC210	2000 LB.	10'	5'	10-3/8"	5-3/4" WF	8"	16-3/8"	2"	11/16"	5226	527
WMCC212	2000 LB.	12'	5'	10-3/8"	5-3/4" WF	8"	16-3/8"	2"	11/16"	6329	579
WMCC214	2000 LB.	14'	5'	10-3/8"	5-3/4" WF	8"	16-3/8"	2"	11/16"	7453	631
WMCC216	2000 LB.	16'	6'	12-3/8"	6-1/2" WF	8"	16-3/8"	2"	11/16"	7272	765
WMCC218	2000 LB.	18'	6'	16"	7" WF	8"	16"	2"	11/16"	8561	1083
WMCC220	2000 LB.	20'	6'	16"	7" WF	8"	16"	2"	11/16"	9643	1163
WMCC408	4000 LB.	8'	4'	12-3/8"	6-1/2" WF	8"	16-3/8"	2"	11/16"	9823	469
WMCC410	4000 LB.	10'	4'	12-3/8"	6-1/2" WF	8"	16-3/8"	2"	11/16"	12359	529
WMCC412	4000 LB.	12'	4'	12-3/8"	6-1/2" WF	8"	16-3/8"	2"	11/16"	14924	589
WMCC414	4000 LB.	14'	5'	16"	7" WF	8"	16"	2"	11/16"	14240	887
WMCC416	4000 LB.	16'	6'	21"	6-1/2" WF	8"	16"	3"	11/16"	14052	1256
WMCC418	4000 LB.	18'	6'	21"	6-1/2" WF	8"	18"	3"	11/16"	15998	1465
* WMCC420	4000 LB.	20'	7'-6"	23 3/4"	7" WF	8"	18"	3"	11/16"	14521	1840
WMCC608	6000 LB.	8'	4'	16"	7" WF	8"	18"	2"	11/16"	14675	679
WMCC610	6000 LB.	10'	4'	16"	7" WF	8"	18"	2"	11/16"	18448	759
WMCC612	6000 LB.	12'	6'	16"	7" WF	8"	22"	2"	11/16"	14871	974
WMCC614	6000 LB.	14'	6'	16"	7" WF	8"	22"	2"	11/16"	17440	1054
WMCC616	6000 LB.	16'	6'-6"	21"	6-1/2" WF	8"	22"	3"	11/16"	18844	1402
* WMCC618	6000 LB.	18'	7'-6"	23 3/4"	7" WF	8"	22"	3"	11/16"	18629	1743
* WMCC620	6000 LB.	20'	9'-6"	23 3/4"	7" WF	8"	22"	3"	13/16"	16512	2135

WF INDICATES THAT THIS JIB CRANE USES A WIDE-FLANGE BEAM. THE TROLLEY USED ON THIS CRANE MUST BE DESIGNED TO OPERATE ON A WIDE-FLANGE BEAM.

* THESE CRANES SHIP IN TWO PIECES AND HAVE BOLT ON BOOMS.



1377 Kimberly Drive
Neenah, WI 54956-1642
Phone (920) 722-0101
Fax (920) 725-1394

www.contrx.com

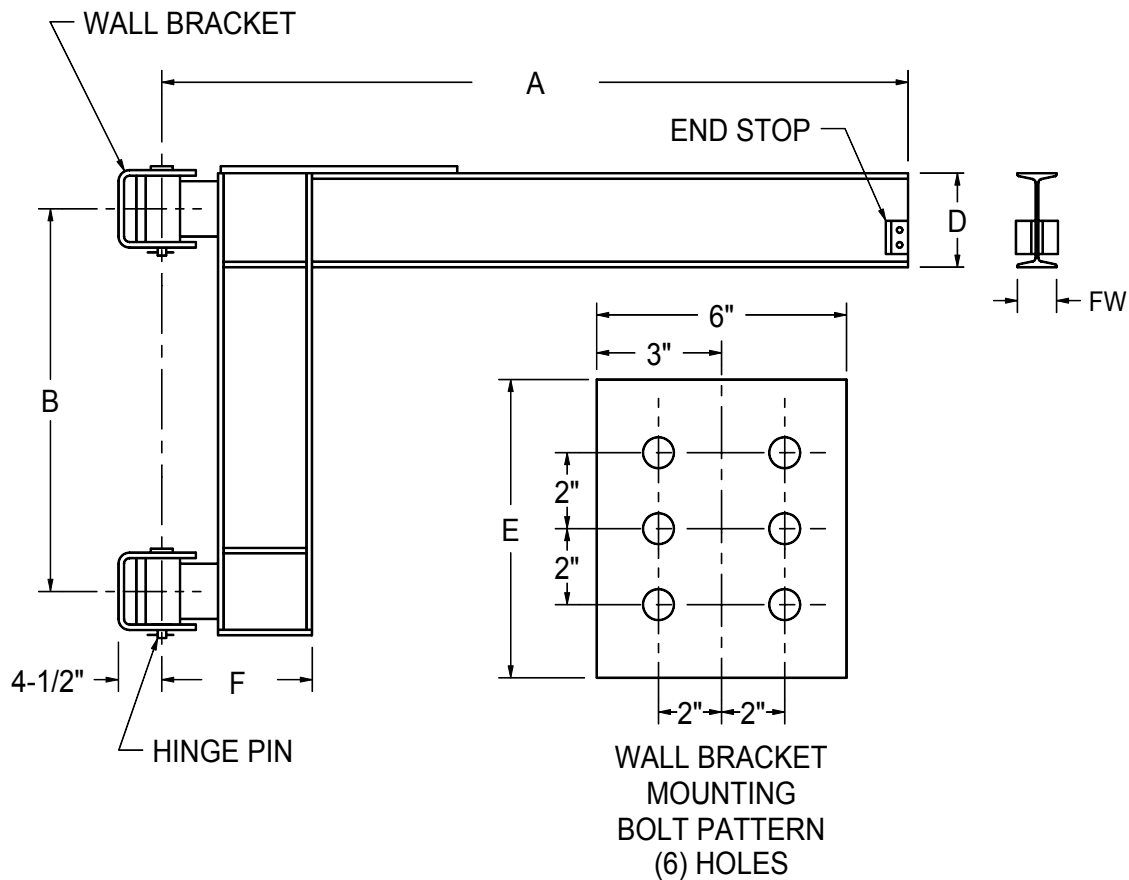

CAPACITY _____

WEIGHT _____

A _____

B _____

D _____

E _____

F _____

FW _____

MOUNTING HOLE DIA. _____

INSTALLATION NOTES

NOTE: PLEASE READ ALL INSTRUCTIONS PRIOR TO INSTALLATION.

1. DETERMINE THE SUPPORTING STRUCTURE IS ADEQUATE TO SUPPORT THE CRANE.
2. USE THE WALL BRACKET PATTERN SHOWN TO MARK AND DRILL THE BOLT HOLES IN THE SUPPORTING STRUCTURE. BE SURE THAT BOTH HINGE PINS SHARE A COMMON TRUE VERTICAL CENTERLINE.
3. RAISE THE CRANE INTO POSITION AND BOLT THE HINGES TO THE SUPPORTING STRUCTURE.
USE MINIMUM GRADE 5 BOLTS AND NUTS (SUPPLIED BY OTHERS)
 USE BOLTS 1/16" LESS IN DIAMETER THAN THE BOLT HOLES.
4. INSTALL HOIST AND TROLLEY BY REMOVING END STOPS.
 SLIDE THE TROLLEY ONTO THE BOOM AND REPLACE THE END STOPS.
5. CONTACT CONTRX INDUSTRIES (920) 722-0101 FOR ADDITIONAL ASSISTANCE.

NOTES • NOT DESIGNED FOR OUTDOOR USE

 CONTRX INDUSTRIES 1377 Kimberly Dr., Neenah, WI 54956 www.contrx.com		
DATE	NOT TO SCALE	SALES-WMCC 12-13-05WJ
FULL CANTILEVER WALL MOUNT JIB		
		DWG NO



CONTRX INDUSTRIES
1377 Kimberly Drive
Neenah, WI 54956-1642
Phone (920) 722-0101
Fax (920) 725-1394
www.contrx.com

OVERBRACED TIE-ROD JIB CRANE

WALL MOUNTED

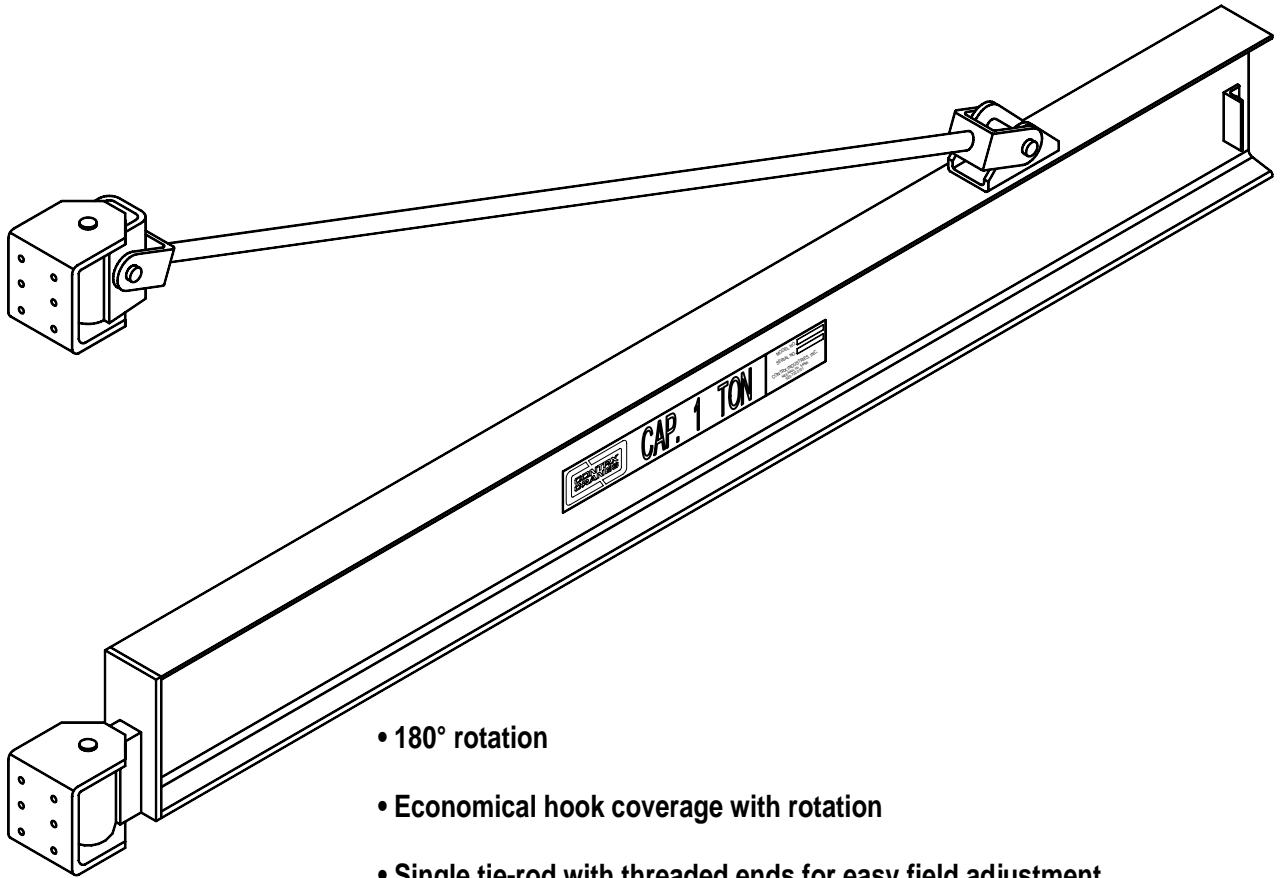

- 180° rotation
- Economical hook coverage with rotation
- Single tie-rod with threaded ends for easy field adjustment
- Mount at any height on wall or building columns where strength permits and true vertical alignment is possible
- High grade steel components for long life
- Hinges with self-lubricating teflon bearings and hardened pins
- Capacity to 6,000 lbs. - standard lengths to 20' 0"
- Primed and painted safety yellow

Options:

- Hoists and trolleys
- Boom rotation bumpers
- Tagline festoon kits
- Contact us for special requests.

WMC OVERBRACED TIE ROD JIB CRANE SPECIFICATIONS

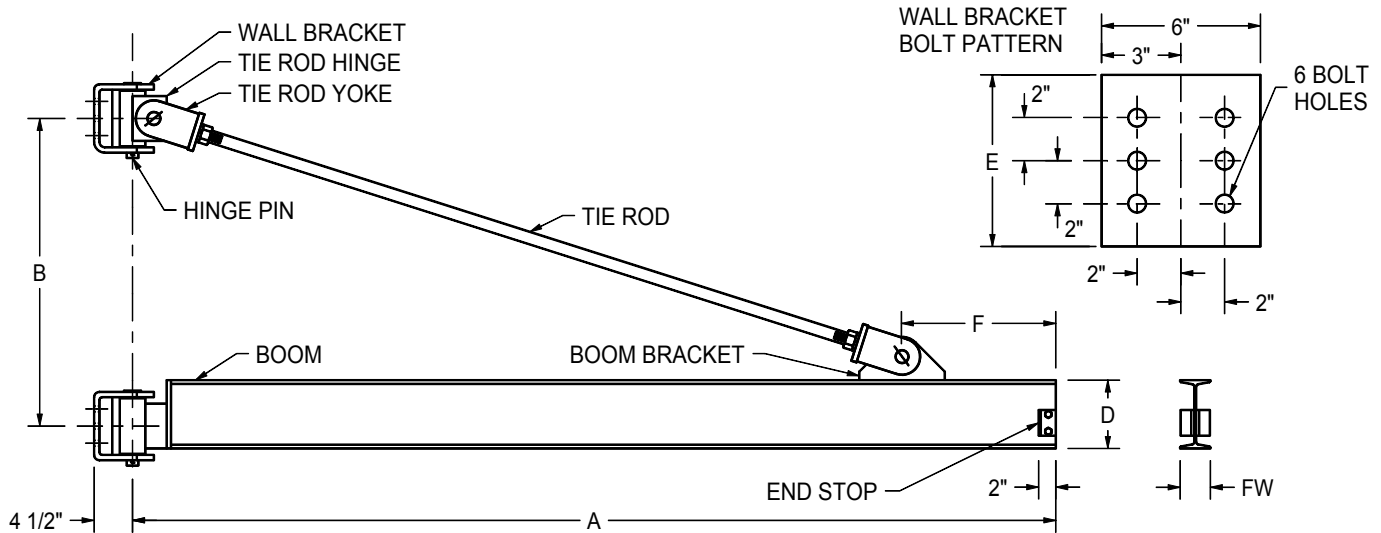

MODEL NO.	CAPACITY	A	B	D	FW	E	F	BOLT HOLE DIA.	THRUST & PULL (LBS.)	WEIGHT (LBS.)
WMC508	500 LB.	8'	2'-9"	6"	3 3/8"	7"	1'-3"	9/16"	2367	202
WMC510	500 LB.	10'	3'-0"	6"	3 3/8"	7"	1'-6"	9/16"	2731	232
WMC512	500 LB.	12'	3'-9"	6"	3 3/8"	7"	2'-0"	9/16"	2648	261
WMC514	500 LB.	14'	4'-6"	6"	3 3/8"	7"	2'-0"	9/16"	2603	292
WMC516	500 LB.	16'	5'-6"	6"	3 3/8"	7"	2'-0"	9/16"	2463	323
WMC518	500 LB.	18'	6'-0"	8"	4"	7"	2'-0"	9/16"	2738	458
WMC520	500 LB.	20'	6'-6"	8"	4"	7"	2'-3"	9/16"	2860	500
WMC108	1000 LB.	8'	2'-9"	6"	3 3/8"	7"	1'-3"	9/16"	4118	202
WMC110	1000 LB.	10'	3'-0"	6"	3 3/8"	7"	1'-6"	9/16"	4720	232
WMC112	1000 LB.	12'	3'-9"	6"	3 3/8"	7"	2'-0"	9/16"	4545	261
WMC114	1000 LB.	14'	4'-6"	6"	3 3/8"	7"	2'-0"	9/16"	4440	292
WMC116	1000 LB.	16'	5'-6"	6"	3 3/8"	7"	2'-0"	9/16"	4175	323
WMC118	1000 LB.	18'	6'-0"	8"	4"	7"	2'-0"	9/16"	4499	458
WMC120	1000 LB.	20'	6'-6"	8"	4"	7"	2'-3"	9/16"	4662	500
WMC208	2000 LB.	8'	2'-9"	6"	3 3/8"	7"	1'-3"	9/16"	7681	202
WMC210	2000 LB.	10'	3'-0"	6"	3 3/8"	8"	1'-6"	11/16"	8766	242
WMC212	2000 LB.	12'	3'-9"	6"	3 3/8"	8"	2'-0"	11/16"	8406	272
WMC214	2000 LB.	14'	4'-6"	8"	4"	8"	2'-0"	11/16"	8312	384
WMC216	2000 LB.	16'	5'-6"	8"	4"	8"	2'-3"	11/16"	7802	426
WMC218	2000 LB.	18'	6'-0"	8"	4"	8"	2'-6"	11/16"	8082	467
WMC220	2000 LB.	20'	6'-0"	10-3/8"	5-3/4" WF	8"	2'-6"	11/16"	9266	671
WMC408	4000 LB.	8'	2'-9"	8"	4"	8"	1'-3"	11/16"	14822	297
WMC410	4000 LB.	10'	3'-0"	8"	4"	8"	1'-6"	11/16"	16895	341
WMC412	4000 LB.	12'	3'-9"	8"	4"	8"	1'-9"	11/16"	16182	386
WMC414	4000 LB.	14'	4'-6"	8"	4"	8"	2'-0"	11/16"	15724	431
WMC416	4000 LB.	16'	5'-6"	10-3/8"	5-3/4" WF	8"	2'-3"	11/16"	14880	607
WMC418	4000 LB.	18'	6'-0"	10-3/8"	5-3/4" WF	8"	2'-3"	11/16"	15384	668
WMC420	4000 LB.	20'	6'-6"	12-3/8"	6-1/2" WF	8"	2'-6"	11/16"	15973	811
WMC608	6000 LB.	8'	2'-9"	8"	4"	8"	1'-3"	13/16"	22070	317
WMC610	6000 LB.	10'	3'-3"	8"	4"	8"	1'-6"	13/16"	23193	364
WMC612	6000 LB.	12'	4'-0"	10-1/2"	5-3/4" WF	8"	1'-9"	13/16"	22668	560
WMC614	6000 LB.	14'	4'-9"	10-1/2"	5-3/4" WF	8"	2'-0"	13/16"	22251	631
WMC616	6000 LB.	16'	5'-6"	10-1/2"	5-3/4" WF	8"	2'-3"	13/16"	21966	702
WMC618	6000 LB.	18'	6'-3"	16"	7" WF	8"	2'-3"	13/16"	22160	963
WMC620	6000 LB.	20'	7'-0"	16"	7" WF	8"	2'-6"	13/16"	22056	1397

WF INDICATES THAT THIS JIB CRANE USES A WIDE-FLANGE BEAM. THE TROLLEY USED ON THIS CRANE MUST BE DESIGNED TO OPERATE ON A WIDE-FLANGE BEAM.

CONSULT FACTORY FOR:

- Special boom lengths and capacities
- Motorized rotation
- Mounting hardware
- Hinge kits
- Matching hoist and trolley systems



1377 Kimberly Drive
Neenah, WI 54956-1642
Phone (920) 722-0101
Fax (920) 725-1394

www.contrx.com

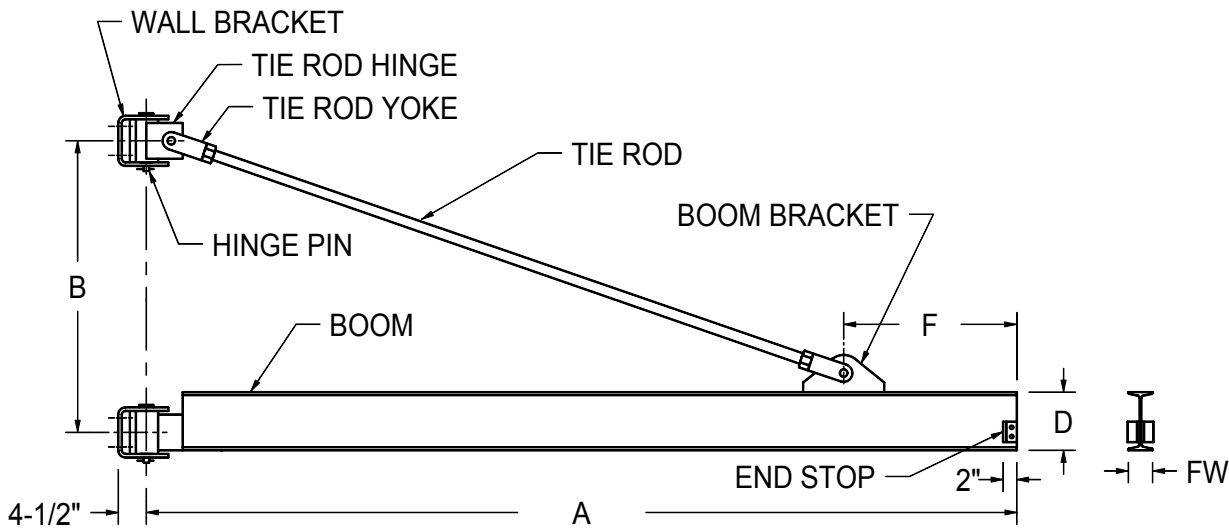

CAPACITY _____

WEIGHT _____

A _____

B _____

D _____

E _____

F _____

FW _____

MOUNTING HOLE DIA. _____

INSTALLATION NOTES

NOTE: PLEASE READ ALL INSTRUCTIONS PRIOR TO INSTALLATION.

1. DETERMINE THE SUPPORTING STRUCTURE IS ADEQUATE TO SUPPORT THE CRANE.
2. USE THE WALL BRACKET PATTERN SHOWN TO MARK AND DRILL THE BOLT HOLES IN THE SUPPORTING STRUCTURE. BE SURE THAT BOTH HINGE PINS SHARE A COMMON TRUE VERTICAL CENTERLINE.
3. BOLT THE UPPER HINGE TO THE MOUNTING SURFACE. USE MINIMUM GRADE 5 BOLTS AND NUTS (SUPPLIED BY OTHERS) USE BOLTS 1/16" LESS IN DIAMETER THAN THE BOLT HOLES.
4. WHILE SUPPORTING THE BOOM HORIZONTALLY, BOLT THE LOWER HINGE AND BEAM TO THE MOUNTING SURFACE.
5. ATTACH THE ROD BETWEEN THE UPPER HINGE AND BOOM BRACKET WITH THE NUTS AND WASHERS PROVIDED. ADJUST THE NUTS TO LEVEL THE BOOM.
6. INSTALL HOIST AND TROLLEY BY REMOVING END STOPS. SLIDE THE TROLLEY ONTO THE BOOM AND REPLACE THE END STOPS.
7. CONTACT CONTRX INDUSTRIES (920) 722-0101 FOR ADDITIONAL ASSISTANCE.

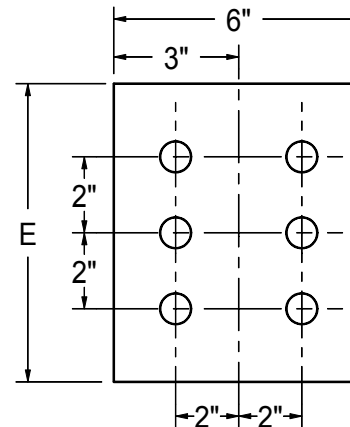

WALL BRACKET
MOUNTING
BOLT PATTERN
(6) HOLES

NOTES • NOT DESIGNED FOR OUTDOOR USE



CONTRX INDUSTRIES
1377 Kimberly Dr., Neenah, WI 54956
www.contrx.com

DATE	NOT TO SCALE	SALES-WMC 12-13-05WJ
------	--------------	-------------------------

OVERBRACED TIE ROD WALL MOUNT JIB

DWG NO



CONTRX INDUSTRIES
1377 Kimberly Drive
Neenah, WI 54956-1642
Phone (920) 722-0101
Fax (920) 725-1394
www.contrx.com

PILLAR MOUNT JIB CRANE

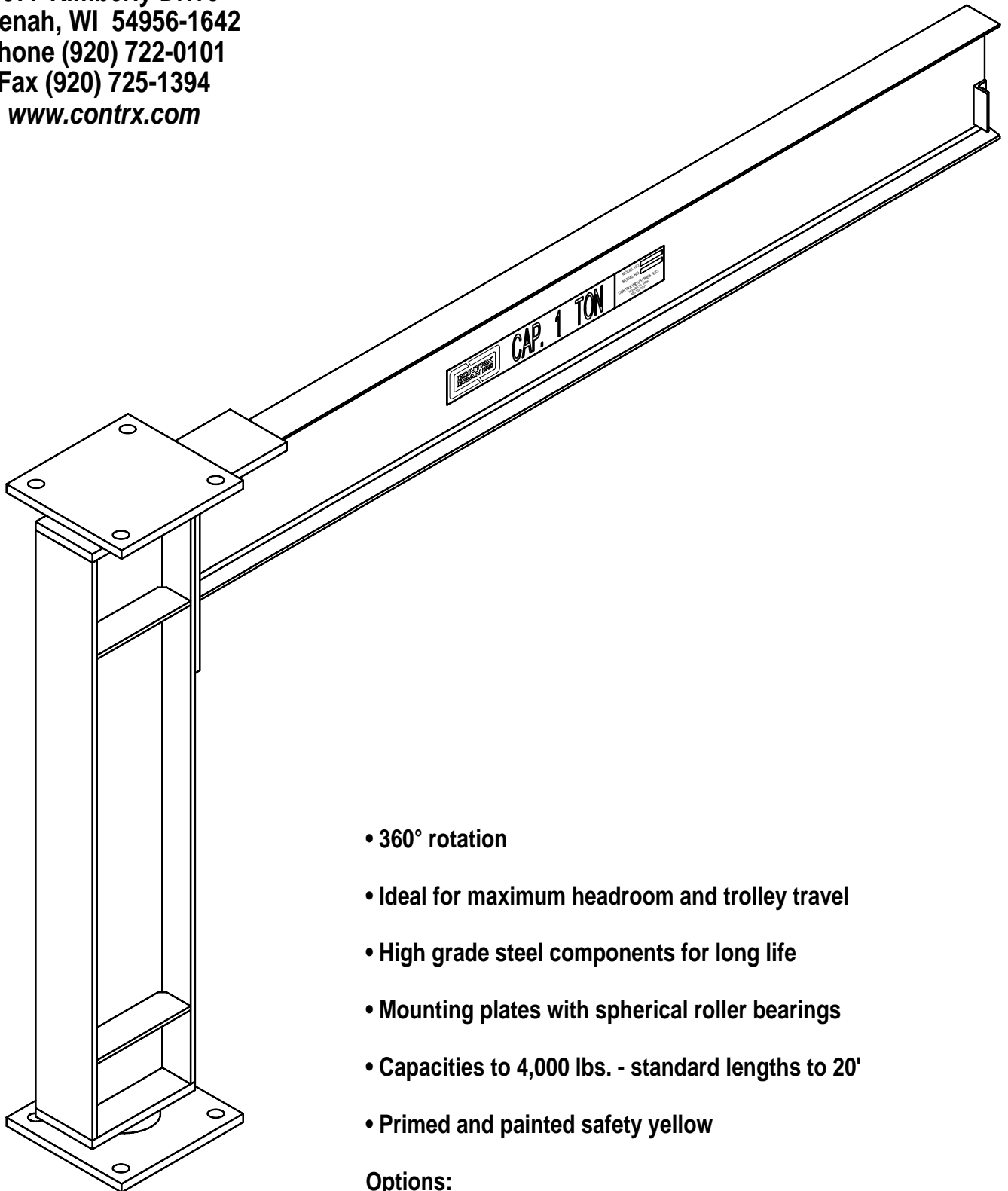

- 360° rotation
- Ideal for maximum headroom and trolley travel
- High grade steel components for long life
- Mounting plates with spherical roller bearings
- Capacities to 4,000 lbs. - standard lengths to 20'
- Primed and painted safety yellow

Options:

- Hoists and trolleys
- Tagline festoon kits
- Contact us for more information



PORTABLE GANTRY CRANES

CONTRX INDUSTRIES
1377 Kimberly Drive
Neenah, WI 54956-1642
Phone (920) 722-0101
Fax (920) 725-1394
www.contrx.com

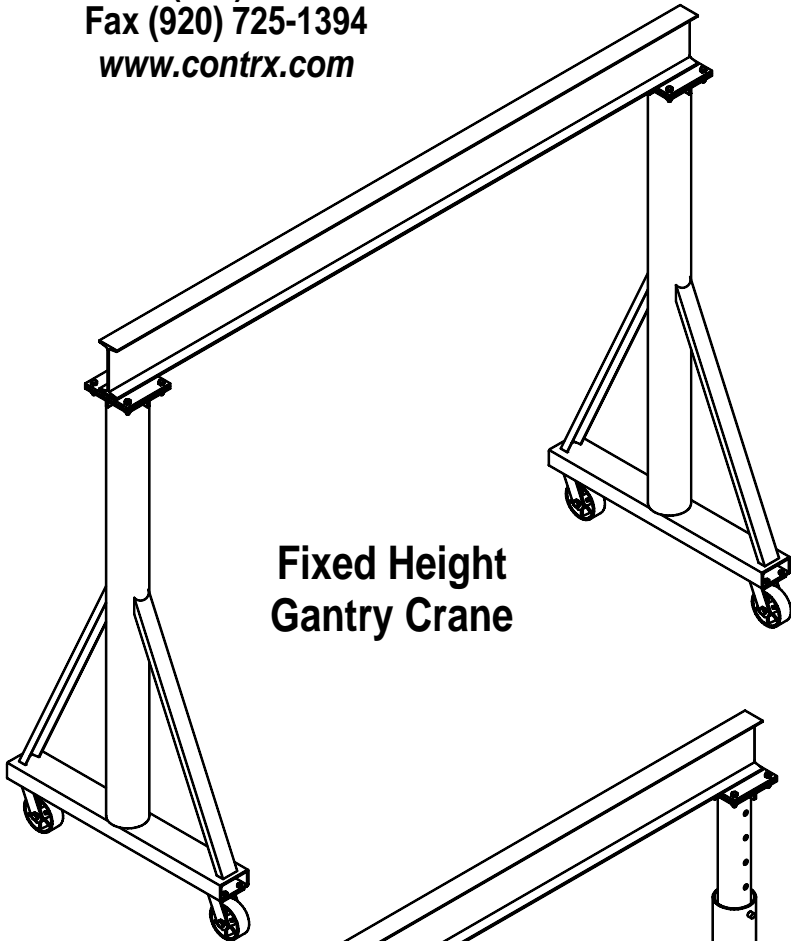

**Fixed Height
Gantry Crane**

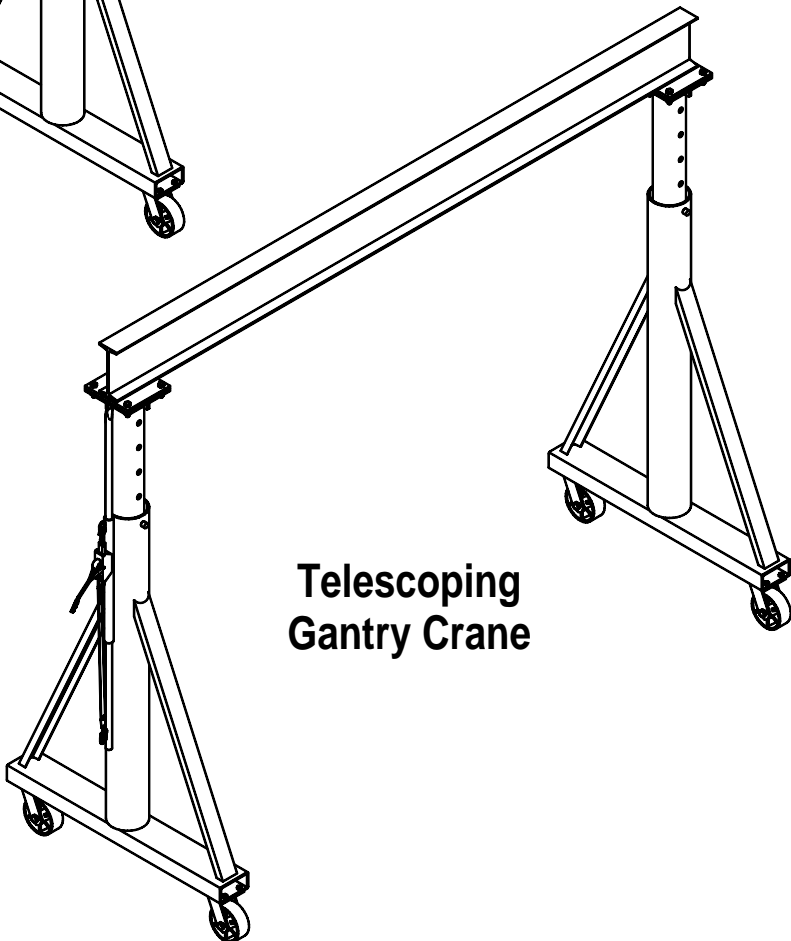

**Telescoping
Gantry Crane**

FEATURES OF FIXED HEIGHT & TELESCOPING GANTRIES

- Capacities From 1 to 5 Ton
- Spans from 8 to 16 Feet
- Heights from 8 to 16 Feet
- Portable
- Custom Sizes Available
- 2 Large Steel Swivel Casters
- 2 Large Steel Swivel Casters with Brakes
- Standard "I" Beams
- Painted Safety Yellow
- Built to meet ANSI and OSHA Requirements

APPLICATIONS OF FIXED HEIGHT & TELESCOPING GANTRIES

- Automotive
- Trucking
- Manufacturing
- Loading Docks
- Aircraft
- Implement
- Marine
- Warehouses
- Maintenance

PORTABLE GANTRY CRANE SPECIFICATIONS

Our Fixed Height Gantry Cranes are ideal for use in aircraft, automotive, and marine repair shops. They also work well in warehouses, machine shops, and loading areas. Gantry cranes are supplied with four roller-bearing steel wheels for easy maneuverability. The structural steel legs are welded together at the factory. Gantry crane requires assembly before use.

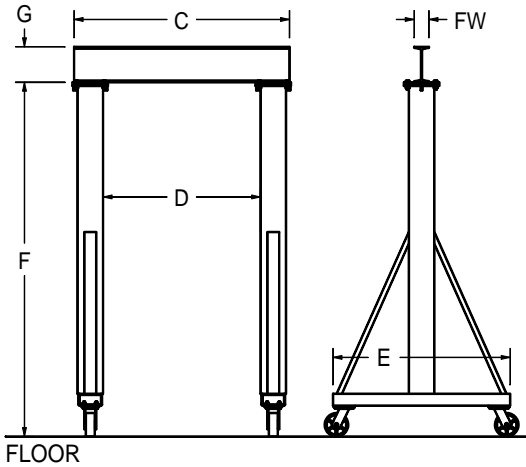

FIXED HEIGHT GANTRY CRANE SPECIFICATIONS										
MODEL NUMBER	CAP. (TONS)	STEEL * WHEELS	C	D	E	F	G	FW	BEAM TYPE**	WEIGHT (LBS.)
GC1-8	1	5" X 1 5/8"	9'-5"	8'	5'	10'	5"	3"	S	526
GC1-12	1	5" X 1 5/8"	13'-5"	12'	5'	10'	6"	3 3/8"	S	600
GC1-16	1	5" X 1 5/8"	17'-5"	16'	5'	10'	8"	4"	S	750
GC2-8	2	8" X 1 1/2"	9'-6"	8'	5'	10'	6"	3 3/8"	S	651
GC2-12	2	8" X 1 1/2"	13'-6"	12'	5'	10'	8"	4"	S	781
GC2-16	2	8" X 1 1/2"	17'-6"	16'	5'	10'	10-3/8"	5-3/4"	W	1030
GC3-8	3	8" X 2 1/2"	9'-6 5/8"	8'	5'	10'	8"	4"	S	1018
GC3-12	3	8" X 2 1/2"	13'-6 5/8"	12'	5'	10'	10-1/2"	5-3/4"	W	1247
GC3-16	3	8" X 2 1/2"	17'-6 5/8"	16'	5'	10'	13-5/8"	8"	W	1594
GC4-8	4	8" X 3"	9'-8 5/8"	8'	5'	10'	9-7/8"	8"	W	1393
GC4-12	4	8" X 3"	13'-8 5/8"	12'	5'	10'	9-7/8"	8"	W	1549
GC4-16	4	8" X 3"	17'-8 5/8"	16'	5'	10'	13-5/8"	8"	W	1776
GC5-8	5	8" X 3"	9'-8 5/8"	8'	5'	10'	16-3/8"	7-1/8"	W	1651
GC5-12	5	8" X 3"	13'-8 5/8"	12'	5'	10'	16-3/8"	7-1/8"	W	1879
GC5-16	5	8" X 3"	17'-8 5/8"	16'	5'	10'	16-3/8"	7-1/8"	W	2107

* DIAMETER OF WHEELS BY TREAD WIDTH

** "S" type beams are standard beams with tapered flanges. "W" type beams are wide-flange beams with flat flanges. The trolley used on a "W" type beam must be designed to operate on a wide-flange beam.

Our Telescopic Height Gantry Cranes have the same abilities as our fixed height gantries with the added benefit of raising or lowering the beam to suit your need. The beam will adjust from 8'-0" to 12'-0" below the beam with positive stops every 6". The beam is raised and lowered with the aid of two cable pullers (included). Locking pins hold the beam at the desired height.

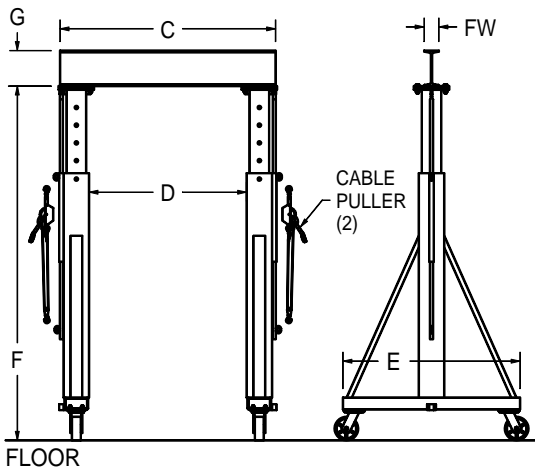

TELESCOPING HEIGHT GANTRY CRANE SPECIFICATIONS											
MODEL NUMBER	CAP. (TONS)	STEEL * WHEELS	C	D	E	F		G	FW	BEAM TYPE**	WEIGHT (LBS.)
						MIN.	MAX.				
GCT1-8	1	5" X 1 5/8"	9'-5 9/16"	8'	5'	8'	12'	5"	3"	S	733
GCT1-12	1	5" X 1 5/8"	13'-5 9/16"	12'	5'	8'	12'	6"	3 3/8"	S	807
GCT1-16	1	5" X 1 5/8"	17'-5 9/16"	16'	5'	8'	12'	8"	4"	S	957
GCT2-8	2	8" X 1 1/2"	9'-6 5/8"	8'	5'	8'	12'	6"	3 3/8"	S	886
GCT2-12	2	8" X 1 1/2"	13'-6 5/8"	12'	5'	8'	12'	8"	4"	S	1016
GCT2-16	2	8" X 1 1/2"	17'-6 5/8"	16'	5'	8'	12'	10-3/8"	5-3/4"	W	1266
GCT3-8	3	8" X 2 1/2"	9'-6 5/8"	8'	5'	8'	12'	8"	4"	S	1202
GCT3-12	3	8" X 2 1/2"	13'-6 5/8"	12'	5'	8'	12'	10-1/2"	5-3/4"	W	1431
GCT3-16	3	8" X 2 1/2"	17'-6 5/8"	16'	5'	8'	12'	13-5/8"	8"	W	1778
GCT4-8	4	8" X 3"	9'-8 5/8"	8'	5'	8'	12'	9-7/8"	8"	W	1607
GCT4-12	4	8" X 3"	13'-8 5/8"	12'	5'	8'	12'	9-7/8"	8"	W	1763
GCT4-16	4	8" X 3"	17'-8 5/8"	16'	5'	8'	12'	13-5/8"	8"	W	1989
GCT5-8	5	8" X 3"	9'-8 5/8"	8'	5'	8'	12'	16-3/8"	7-1/8"	W	1865
GCT5-12	5	8" X 3"	13'-8 5/8"	12'	5'	8'	12'	16-3/8"	7-1/8"	W	2093
GCT5-16	5	8" X 3"	17'-8 5/8"	16'	5'	8'	12'	16-3/8"	7-1/8"	W	2321

* DIAMETER OF WHEELS BY TREAD WIDTH

** "S" type beams are standard beams with tapered flanges. "W" type beams are wide-flange beams with flat flanges. The trolley used on a "W" type beam must be designed to operate on a wide-flange beam.

FIXED & TELESCOPING GANTRY CRANES

Semi-steel heavy-duty swivel casters with roller bearings are standard equipment. Two casters are supplied with brakes.

Gantries are easily disassembled and assembled for relocation.

Contact factory for special heights, spans, and options.



1377 Kimberly Drive
Neenah, WI 54956-1642
Phone (920) 722-0101
Fax (920) 725-1394

www.contrx.com

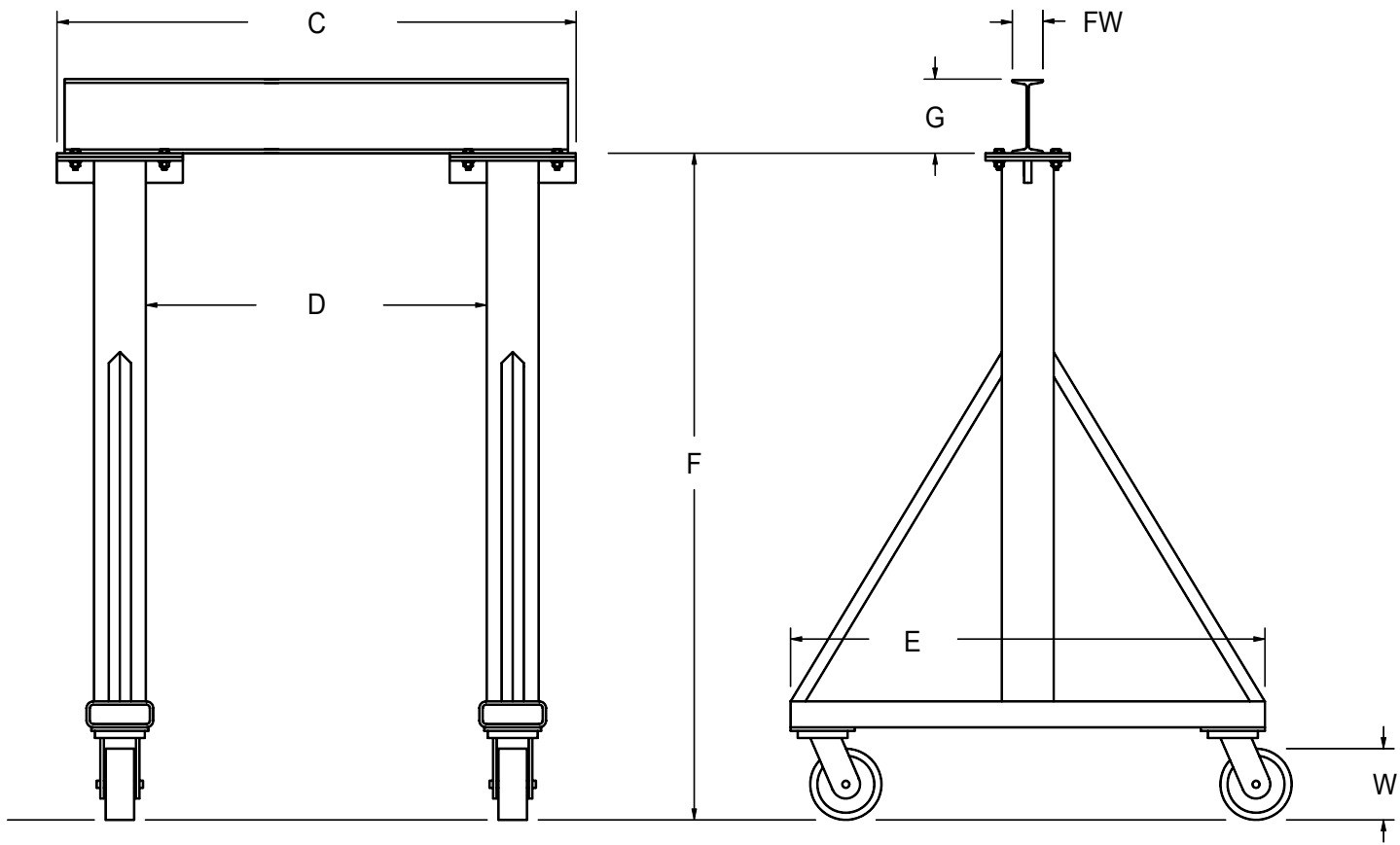

CAPACITY _____
 WEIGHT _____
 C _____
 D _____
 E _____
 F _____
 G _____
 FW _____
 W _____

NOTES
 • NOT DESIGNED FOR OUTDOOR USE

OPTIONS:

- (2) STEEL SWIVEL CASTERS
- (2) STEEL SWIVEL CASTERS WITH BRAKES

 CONTRX INDUSTRIES 1377 Kimberly Dr., Neenah, WI 54956 www.contrx.com		
DATE	NOT TO SCALE	SALES-GC 12-13-05WJ
FIXED HEIGHT GANTRY CRANE		
		DWG NO

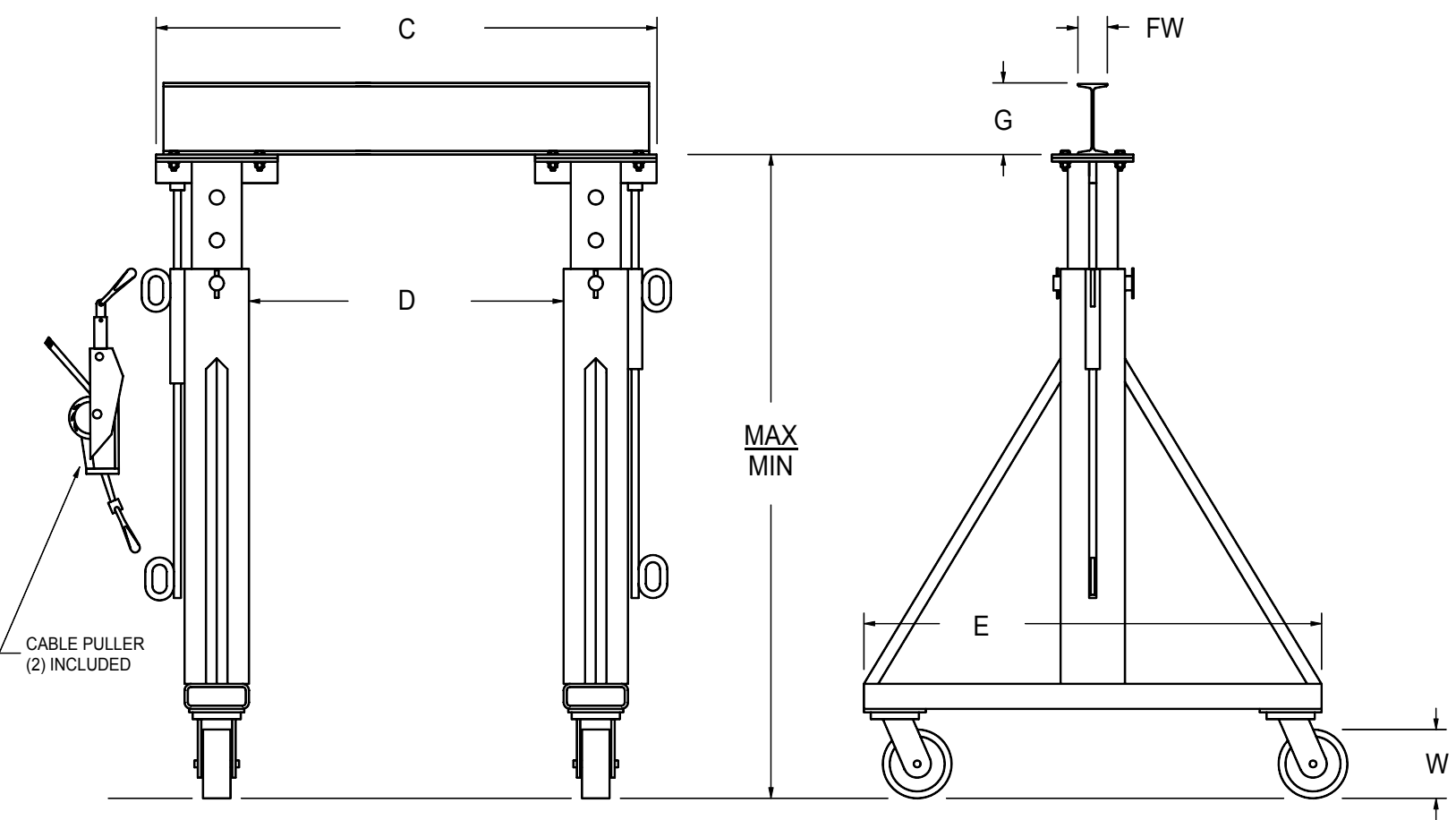

CAPACITY _____
 WEIGHT _____
 C _____
 D _____
 E _____
 G _____
 FW _____
 W _____
 MIN _____
 MAX _____

NOTES
 • NOT DESIGNED FOR OUTDOOR USE

- OPTIONS:
- (2) STEEL SWIVEL CASTERS
 - (2) STEEL SWIVEL CASTERS WITH BRAKES
 - HEIGHT IS ADJUSTABLE IN 6" INCREMENTS

 CONTRX INDUSTRIES 1377 Kimberly Dr., Neenah, WI 54956 www.contrx.com		
DATE	NOT TO SCALE	SALES-GCT 12-13-05WJ
TELESCOPING GANTRY CRANE		
		DWG NO

JOB NO. _____
 DIST BY: _____
 NO. OF UNITS _____
 SHIP TO: _____

 SHIP VIA: _____

MODEL NO. _____
 CAPACITY _____ LBS.
 WEIGHT _____ LBS.

FINISH: CAT SAFETY YELLOW

C _____
 D _____
 E _____
 G _____
 FW _____
 F _____
 K _____

NOTES: _____

OPTIONS: _____

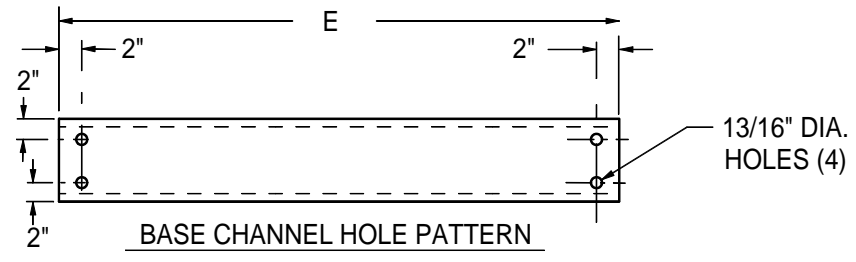
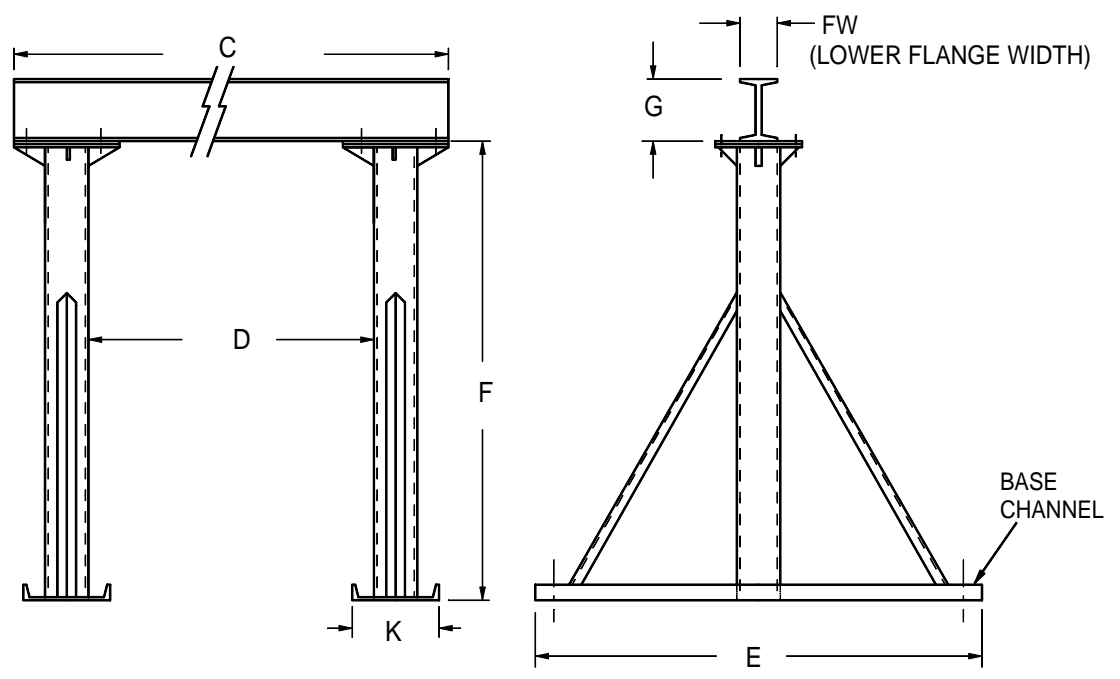

CONTRX INDUSTRIES NEENAH WI		
SCALE: N.T.S.		BY: APROV-15
DATE:		CH'D
FIXED MOUNT / FIXED HEIGHT GANTRY		
		DWG NO.

**CONTRX
CRANES**

CONTRX INDUSTRIES
1377 Kimberly Drive
Neenah, WI 54956-1642
Phone (920) 722-0101
Fax (920) 725-1394
www.contrx.com

TELESCOPING JIB LIFT

- Converts lift truck into a crane inexpensively
- Moves cumbersome items your forks can't reach.
- Crane reaches out and picks up from overhead.
- Reaches through or over obstructions.

Check with manufacturer
of your lift truck for load
capabilities before using.

- 1— Alternate Hook Positions
- 2— Telescoping Boom
- 3— Boom Handle
- 4— Safety Swivel Hooks (2)
- 5— Fork Pockets
- 6— 48" Safety Chain with Grab Hook
- 7— Spring Loaded Boom Lock

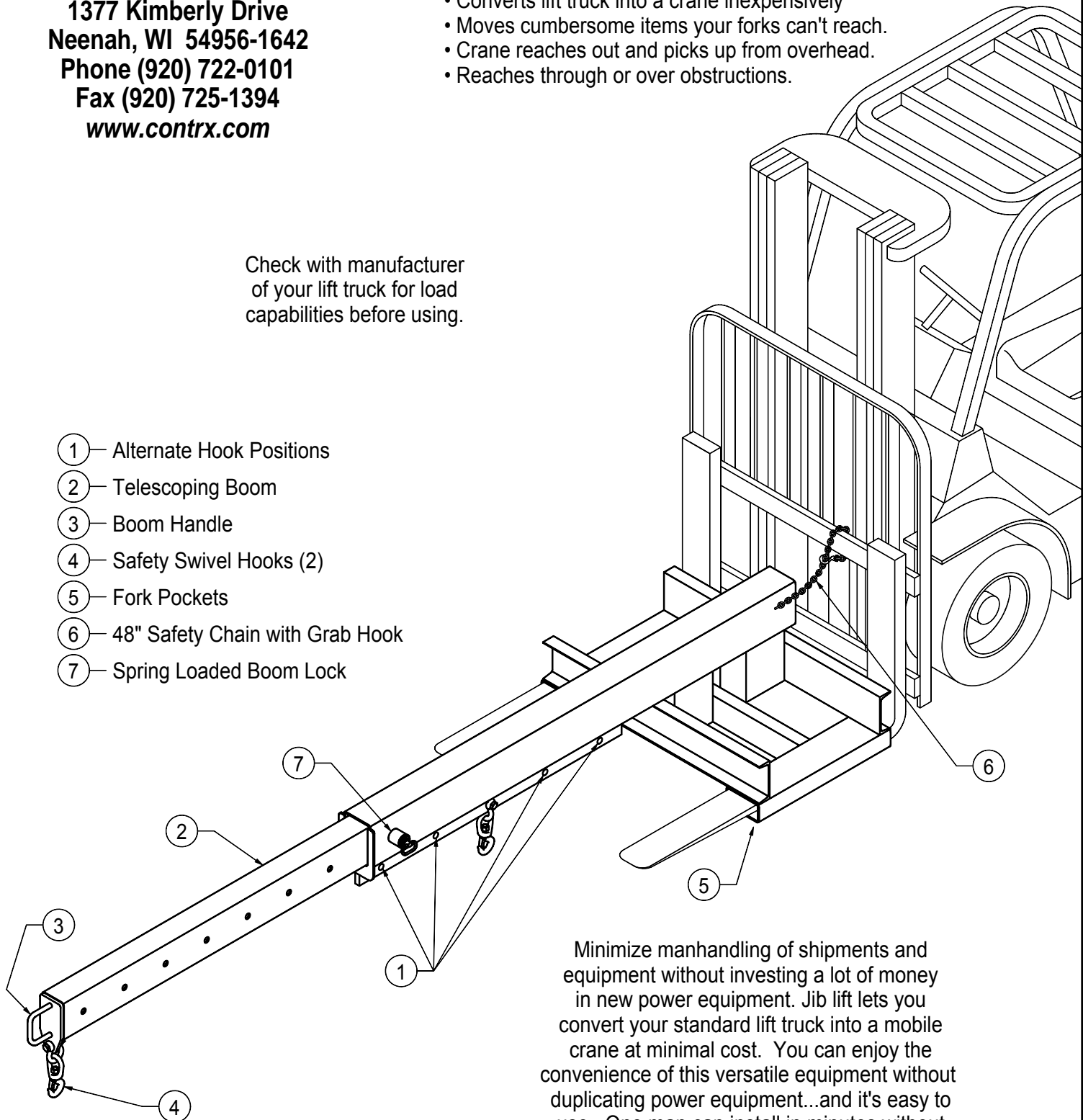

Minimize manhandling of shipments and equipment without investing a lot of money in new power equipment. Jib lift lets you convert your standard lift truck into a mobile crane at minimal cost. You can enjoy the convenience of this versatile equipment without duplicating power equipment...and it's easy to use. One man can install in minutes without removing forks, just by slipping onto forks. 48" safety chain anchors it to truck's frame. Constructed of heavy structural steel tubing; two safety swivel hooks provided.

TELESCOPING JIB LIFT

SINGLE HOOK CAPACITIES

Hook Pos.	Hook Position (inches)	4000 LB. CAPACITY LIFT JIB							6000 LB. CAPACITY LIFT JIB				8000 LB. CAPACITY LIFT JIB			
		Forklift Truck Capacity at 24" Load Center						MAX. JIB CAP.	Forklift Truck Capacity at 24" Load Center			MAX. JIB CAP.	Forklift Truck Capacity at 24" Load Center			MAX. JIB CAP.
		2000	4000	5000	6000	8000	10,000		10,000	12,000	14,000		16,000	18,000	20,000	
1	80	595	1429	1845	2262	3095	3929	4000	3828	4662	5495	6000	6087	6920	7754	8000
2	87-1/2	545	1318	1704	2091	2864	3535	3535	3540	4313	5086	5302	5633	6406	6974	6974
3	95	501	1222	1582	1943	2663	3167	3167	3291	4012	4733	4750	5240	5961	6182	6182
4	102-1/2	463	1138	1476	1813	2488	2868	2868	3074	3749	4302	4302	4897	5551	5551	5551
5	110	429	1064	1382	1699	2334	2621	2621	2882	3517	3931	3931	4594	5037	5037	5037
6	117-1/2	399	999	1298	1598	2197	2413	2413	2712	3311	3619	3619	4326	4610	4610	4610
7	125	373	940	1224	1507	2075	2235	2235	2560	3127	3353	3353	4086	4250	4250	4250
8	132-1/2	349	887	1157	1426	1965	2082	2082	2423	2962	3123	3123	3871	3942	3942	3942
9	140	327	840	1096	1353	1865	1949	1949	2300	2813	2923	2923	3676	3676	3676	3676

JIB LIFT CAPACITIES DEPEND COMPLETELY ON CAPACITY OF FORK LIFT BEING USED.

SINGLE HOOK CAPACITIES ARE BASED ON A FORKLIFT TRUCK WITH DIMENSIONS SHOWN BELOW

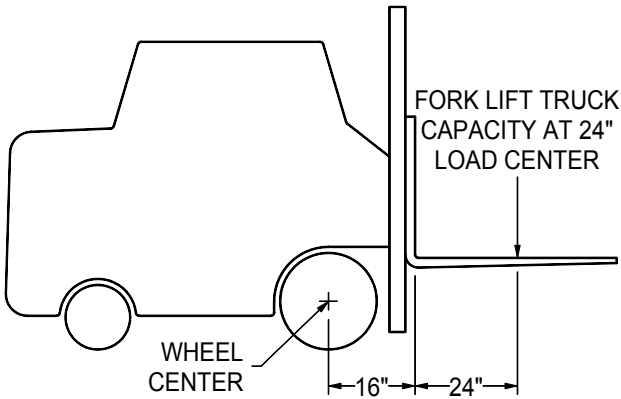

CHECK WITH MANUFACTURER OF YOUR FORKLIFT FOR LOAD CAPABILITIES BEFORE USING

MAX. CAP. (LBS)	MODEL NUMBER	DIM. "S"	DIM. "W"	DIM. "TL"	DIM. "H.U.B."	FORK POCKETS	WT. (LBS)
4000	JLT411	11"	17"	24"	10"	2-1/2" X 5-1/2"	373
4000	JLT424	24"	30"	24"	10"	2-1/2" X 5-1/2"	413
4000	JLT430	30"	36"	24"	10"	2-1/2" X 5-1/2"	434
4000	JLT436	36"	42"	24"	10"	2-1/2" X 5-1/2"	455
4000	JLT442	42"	48"	24"	10"	2-1/2" X 5-1/2"	476
6000	JLT613	13"	21"	24"	10"	3-1/2" X 7-1/2"	519
6000	JLT624	24"	32"	24"	10"	3-1/2" X 7-1/2"	544
6000	JLT630	30"	38"	24"	10"	3-1/2" X 7-1/2"	566
6000	JLT636	36"	44"	24"	10"	3-1/2" X 7-1/2"	588
6000	JLT642	42"	50"	24"	10"	3-1/2" X 7-1/2"	610
8000	JLT824	24"	32"	32"	10"	3-1/2" X 7-1/2"	667
8000	JLT836	36"	44"	32"	10"	3-1/2" X 7-1/2"	787
8000	JLT848	48"	56"	32"	12"	3-1/2" X 7-1/2"	909

IMPORTANT

TRUCK FORKS MUST EXTEND THROUGH FULL LENGTH OF FORK TUBES

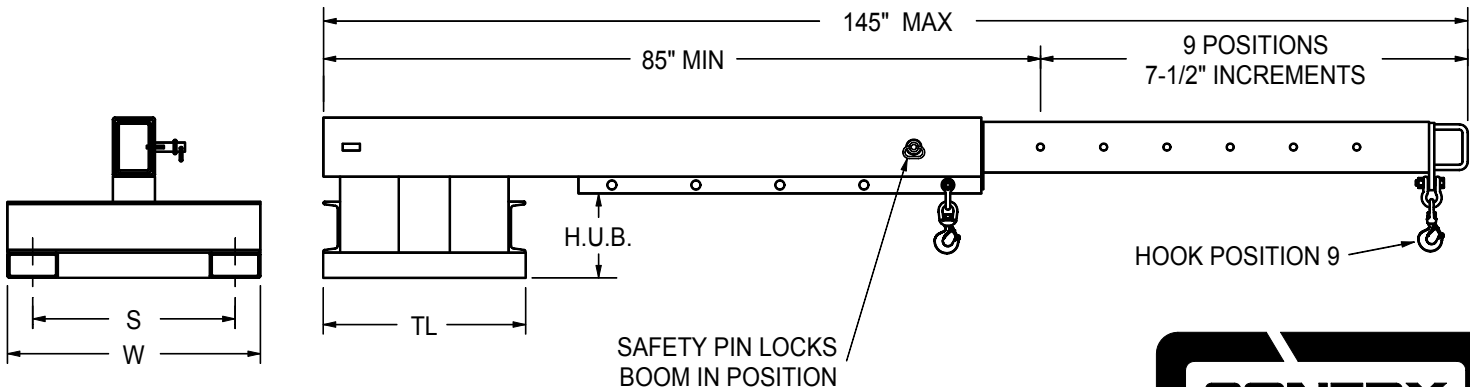

FEATURES

- Handles long loads in closed trucks
- High and long reaches for inaccessible areas
- High underclearances and bulky load handling

1377 Kimberly Drive
 Neenah, WI 54956-1642
 Phone (920) 722-0101
 Fax (920) 725-1394

www.contrx.com

**CONTRX
CRANES**

CONTRX INDUSTRIES
1377 Kimberly Drive
Neenah, WI 54956-1642
Phone (920) 722-0101
Fax (920) 725-1394
www.contrx.com

PIVOT BOOM JIB LIFT

- Converts lift truck into a crane inexpensively
- Moves cumbersome items your forks can't reach.
- Crane reaches out and picks up from overhead.
- Increases load height
- Adjustable boom height and reach
- Reaches through or over obstructions.

- 1— Alternate Hook Positions
- 2— Telescoping Boom
- 3— Boom Handle
- 4— Safety Swivel Hook
- 5— Fork Pockets
- 6— 48" Safety Chain with Grab Hook
- 7— Spring Loaded Boom Lock
- 8— Angle Adjusting Pin

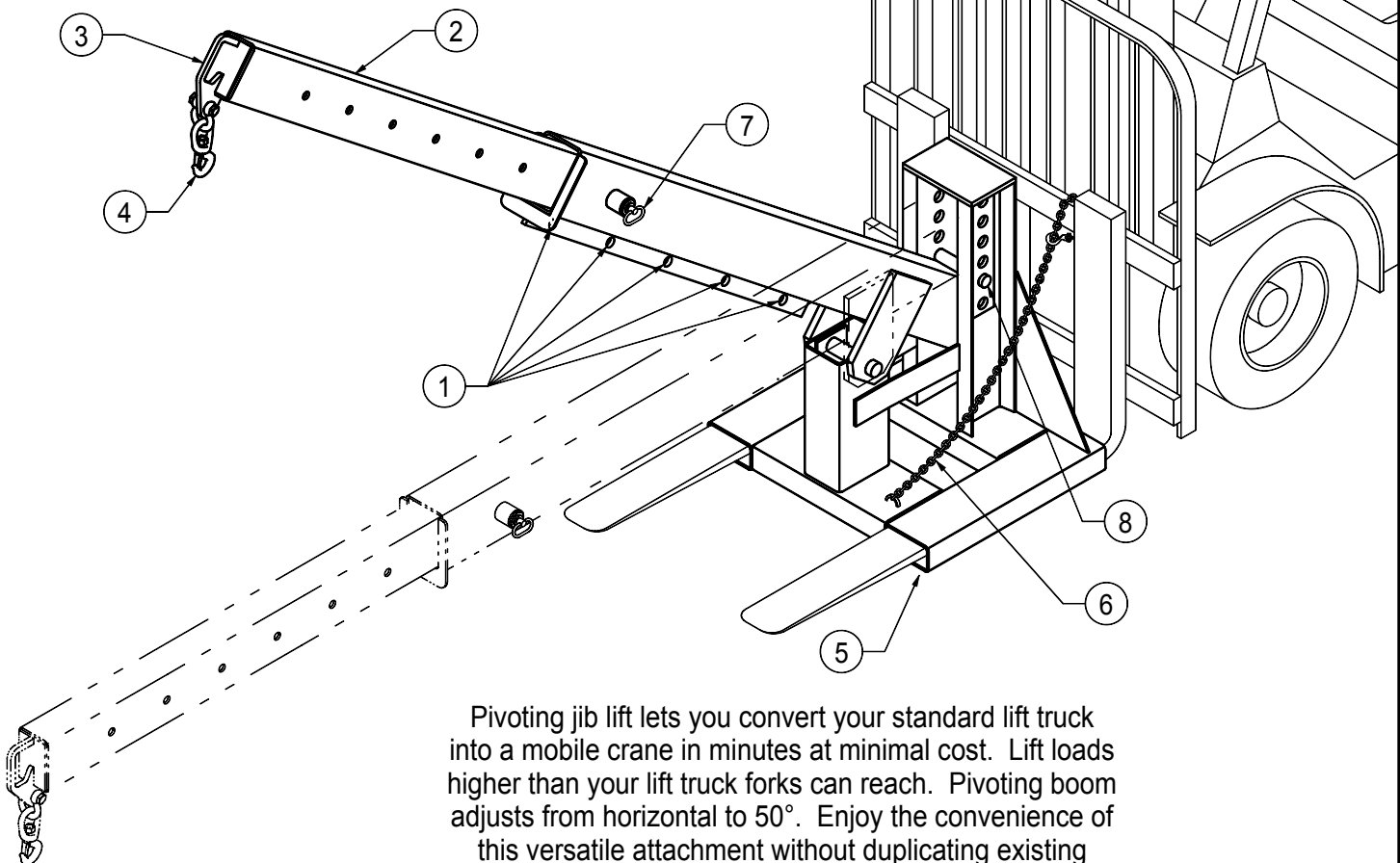

Pivoting jib lift lets you convert your standard lift truck into a mobile crane in minutes at minimal cost. Lift loads higher than your lift truck forks can reach. Pivoting boom adjusts from horizontal to 50°. Enjoy the convenience of this versatile attachment without duplicating existing equipment ...and it's easy to use. One person can install without removing forks. 48" safety chain ties jib lift to truck frame. Constructed of heavy structural steel tubing; one swivel hook provided.

PIVOT BOOM JIB LIFT

SINGLE HOOK CAPACITIES

Hook Pos.	Hook Position (inches)	4000 LB. CAPACITY LIFT JIB							6000 LB. CAPACITY LIFT JIB				8000 LB. CAPACITY LIFT JIB			
		Forklift Truck Capacity at 24" Load Center						MAX. JIB CAP.	Forklift Truck Capacity at 24" Load Center			MAX. JIB CAP.	Forklift Truck Capacity at 24" Load Center			MAX. JIB CAP.
		2000	4000	5000	6000	8000	10,000		10,000	12,000	14,000		16,000	18,000	20,000	
1	80	595	1429	1845	2262	3095	3929	4000	3828	4662	5495	6000	6087	6920	7754	8000
2	87-1/2	545	1318	1704	2091	2864	3535	3535	3540	4313	5086	5302	5633	6406	6974	6974
3	95	501	1222	1582	1943	2663	3167	3167	3291	4012	4733	4750	5240	5961	6182	6182
4	102-1/2	463	1138	1476	1813	2488	2868	2868	3074	3749	4302	4302	4897	5551	5551	5551
5	110	429	1064	1382	1699	2334	2621	2621	2882	3517	3931	3931	4594	5037	5037	5037
6	117-1/2	399	999	1298	1598	2197	2413	2413	2712	3311	3619	3619	4326	4610	4610	4610
7	125	373	940	1224	1507	2075	2235	2235	2560	3127	3353	3353	4086	4250	4250	4250
8	132-1/2	349	887	1157	1426	1965	2082	2082	2423	2962	3123	3123	3871	3942	3942	3942
9	140	327	840	1096	1353	1865	1949	1949	2300	2813	2923	2923	3676	3676	3676	3676

JIB LIFT CAPACITIES DEPEND COMPLETELY ON CAPACITY OF FORK LIFT BEING USED.

SINGLE HOOK CAPACITIES ARE BASED ON A FORKLIFT TRUCK WITH DIMENSIONS SHOWN BELOW

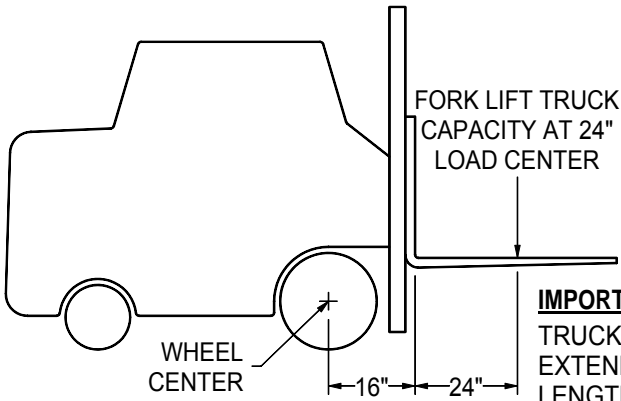

IMPORTANT
TRUCK FORKS MUST EXTEND THROUGH FULL LENGTH OF MOUNTING TUBES

CHECK WITH MANUFACTURER OF YOUR FORKLIFT FOR LOAD CAPABILITIES BEFORE USING

MAX. CAP. (LBS)	MODEL NUMBER	DIM. "S"	DIM. "W"	DIM. "TL"	DIM. "H.U.B."	WT. (LBS)
4000	PB-JLT424	24"	30"	24"	18-1/2"	491
4000	PB-JLT436	36"	44"	24"	19-1/2"	588
6000	PB-JLT624	24"	32"	24"	19-1/2"	640
6000	PB-JLT636	36"	44"	24"	23-1/2"	718
8000	PB-JLT836	36"	44"	32"	27-1/2"	933
8000	PB-JLT848	48"	56"	32"	27-1/2"	1025

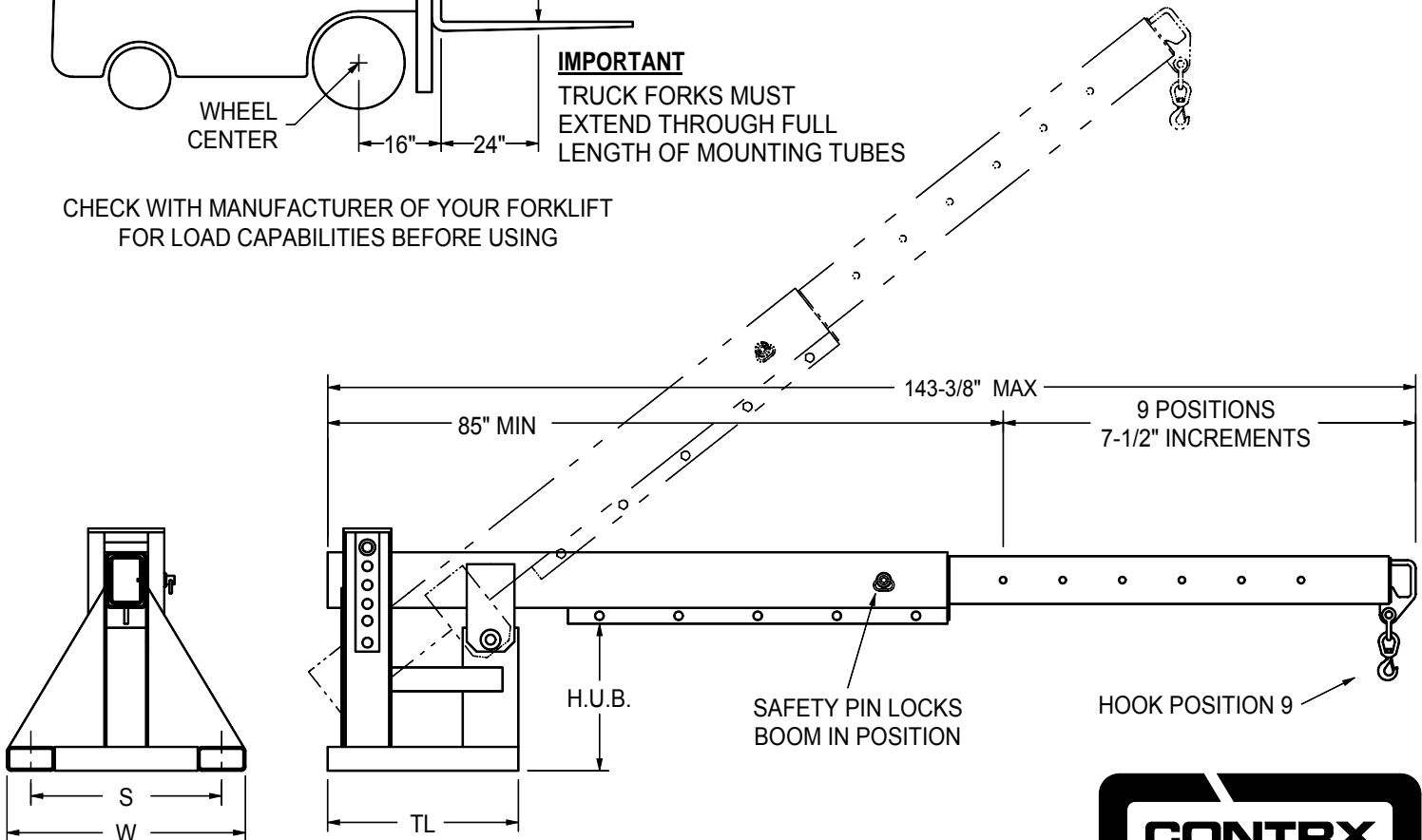

FEATURES

- Handles long loads in closed trucks
- High and long reaches for inaccessible areas
- High underclearances and bulky load handling
- Adjustable at 10° increments from horizontal to 50°
- Safety chain secures jib lift to forklift truck



1377 Kimberly Drive
Neenah, WI 54956-1642
Phone (920) 722-0101
Fax (920) 725-1394

www.contrx.com



PALLET LIFTER

CONTRX INDUSTRIES
1377 Kimberly Drive
Neenah, WI 54956-1642
Phone (920) 722-0101
Fax (920) 725-1394
www.contrx.com

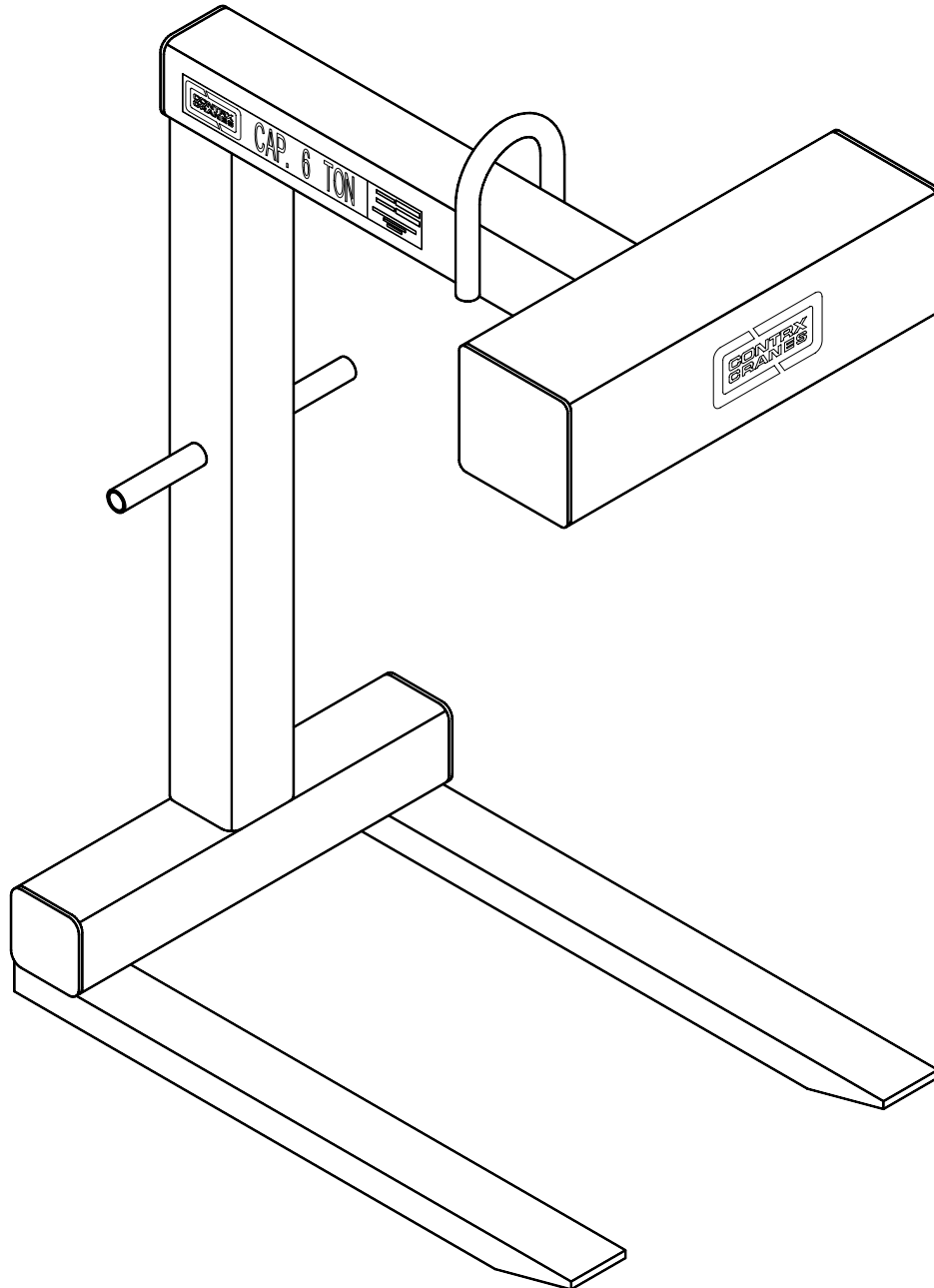

Contrx Standard Pallet Lifters make your crane into an inexpensive forklift. You can afford pallet lifting convenience at a small cost. Speed up handling and movement of pallet loads, loading and unloading. Reach areas such as flat and gondola cars, open top trucks, and congested areas with a pallet lifter. Contrx brand pallet lifters are designed to hang level when empty or with a properly balanced load. See table on reverse side for capacities and dimensions.

Contact your local dealer for custom dimensions.

PALLET LIFTER DIMENSION & WEIGHT CHART

MODEL	CAP (lbs.)	A (in.)	B (in.)	F (in.)	G (in.)
PL524	500	24	12	20	48
PL530	500	30	15	20	48
PL536	500	36	18	25	48
PL542	500	42	21	25	48
PL548	500	48	24	25	48
PL130	1000	30	15	20	48
PL136	1000	36	18	25	48
PL142	1000	42	21	25	48
PL148	1000	48	24	25	48
PL236	2000	36	18	25	48
PL242	2000	42	21	25	48
PL248	2000	48	24	25	48
PL336	3000	36	18	25	48
PL342	3000	42	21	25	48
PL348	3000	48	24	25	48
PL436	4000	36	18	25	48
PL442	4000	42	21	25	48
PL448	4000	48	24	25	48
PL636	6000	36	18	27	48
PL642	6000	42	21	27	48
PL648	6000	48	24	27	48
PL836	8000	36	18	27	48
PL842	8000	42	21	27	48
PL848	8000	48	24	27	48
PL1036	10,000	36	18	27	48
PL1042	10,000	42	21	27	48
PL1048	10,000	48	24	30	48

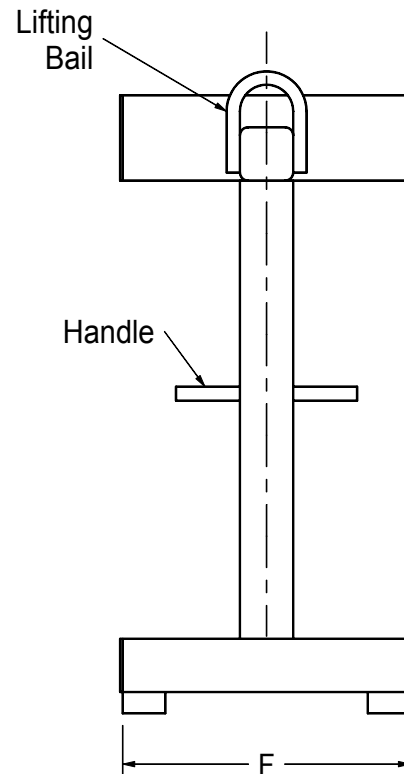
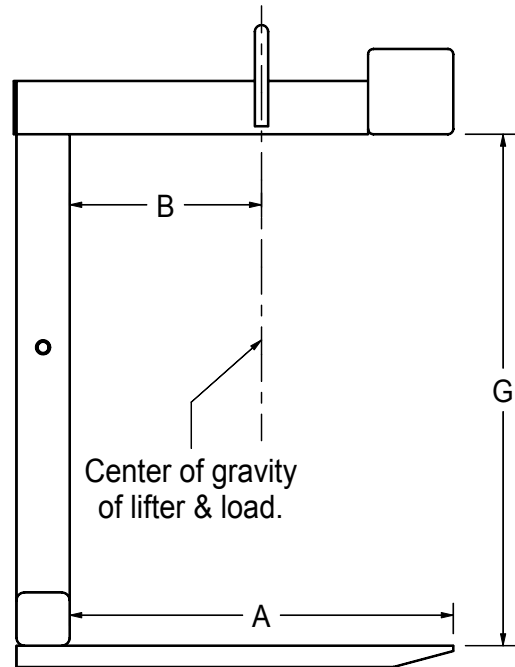

Smaller pallets may be lifted as long as their center of gravity is located under the lifting bail.

Specify hook size when ordering to ensure compatibility with lifting bail size.



1377 Kimberly Drive
Neenah, WI 54956-1642
Phone (920) 722-0101
Fax (920) 725-1394
www.contrx.com

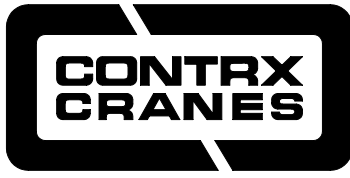

CONTRX INDUSTRIES
1377 Kimberly Drive
Neenah, WI 54956-1642
Phone (920) 722-0101
Fax (920) 725-1394
www.contrx.com

BRIDGE CRANES

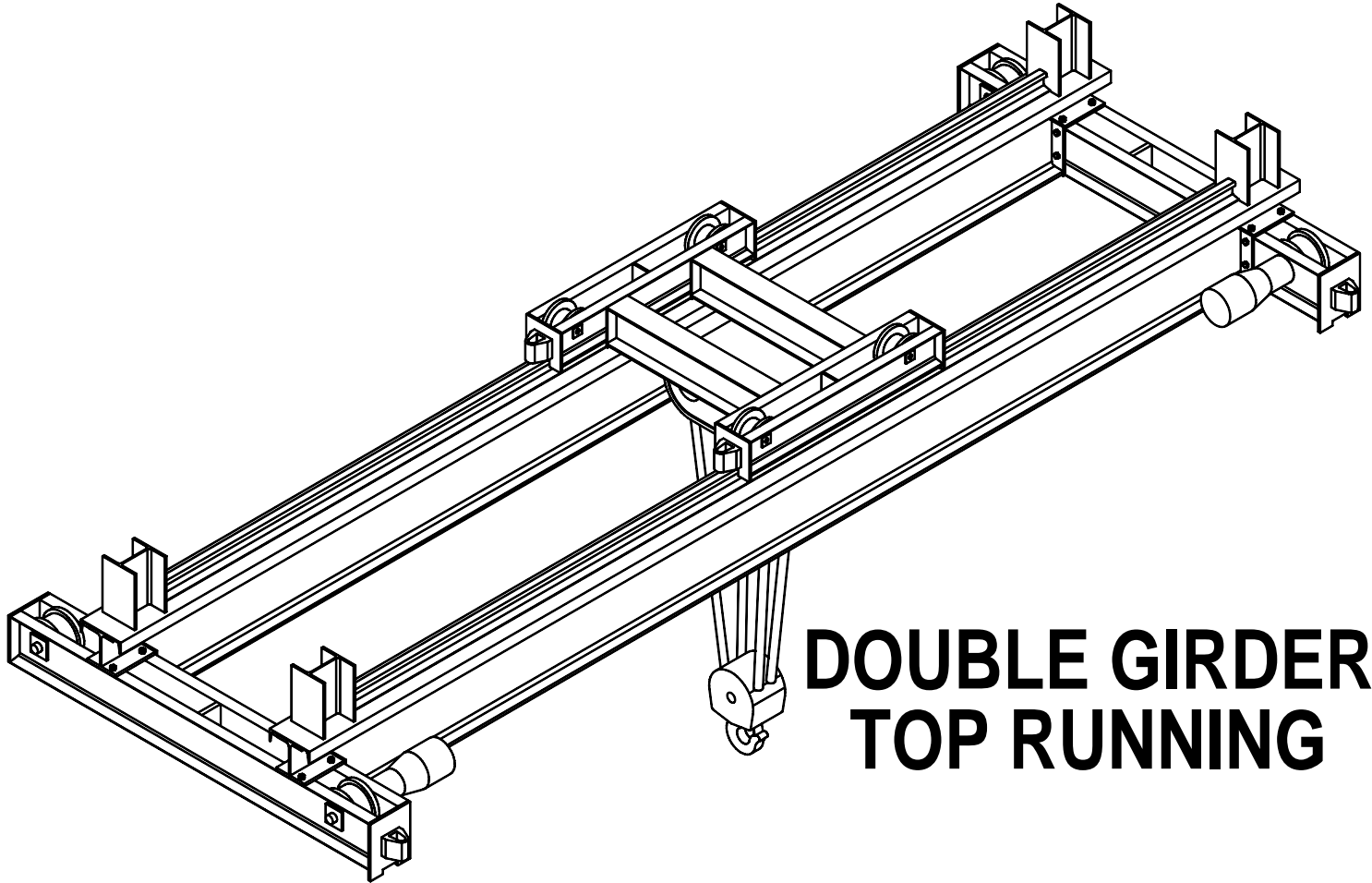

DOUBLE GIRDER TOP RUNNING

Standard options

- Double reduction helical gearmotor for reduced wear and long life
- Adjustable torque magnetic disc brake for smooth operation
- Machined steel crane and trolley wheels for smooth and quiet operation
- Top quality hoists matched to the duty required for each bridge crane
- Custom engineered to fit your application

Available custom options

- Independent traveling pendant
- Variable frequency type drive motor control
- Radio remote control operation
- Travel limit switches, warning lights, & horn
- 60 minute motors & special insulation
- Catwalks & service platforms
- Heat shields
- Runway rails & beams

TYPES OF STANDARD BRIDGE CRANES

DOUBLE GIRDER
TOP RUNNING
WITH DUAL
OUTRIGGERS

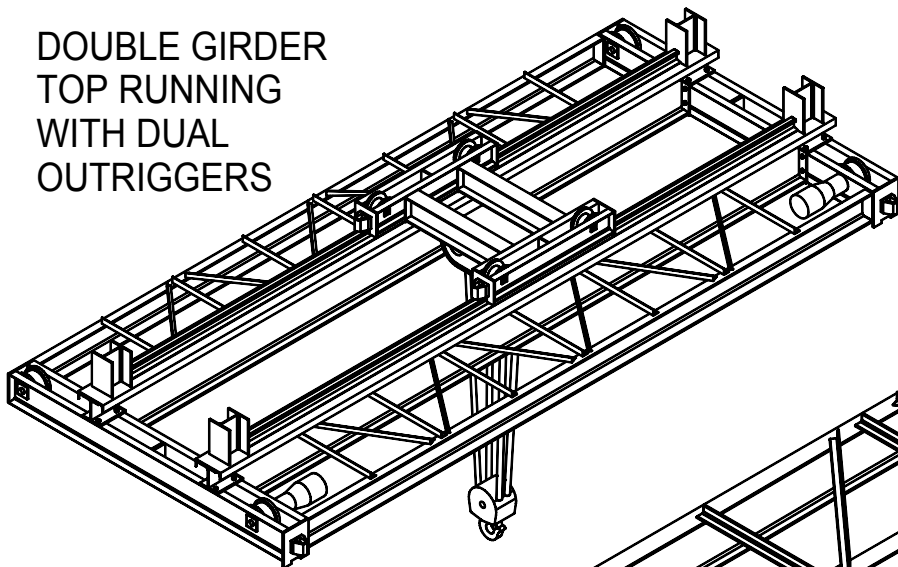

SINGLE GIRDER
TOP RUNNING
WITH SINGLE
OUTRIGGER

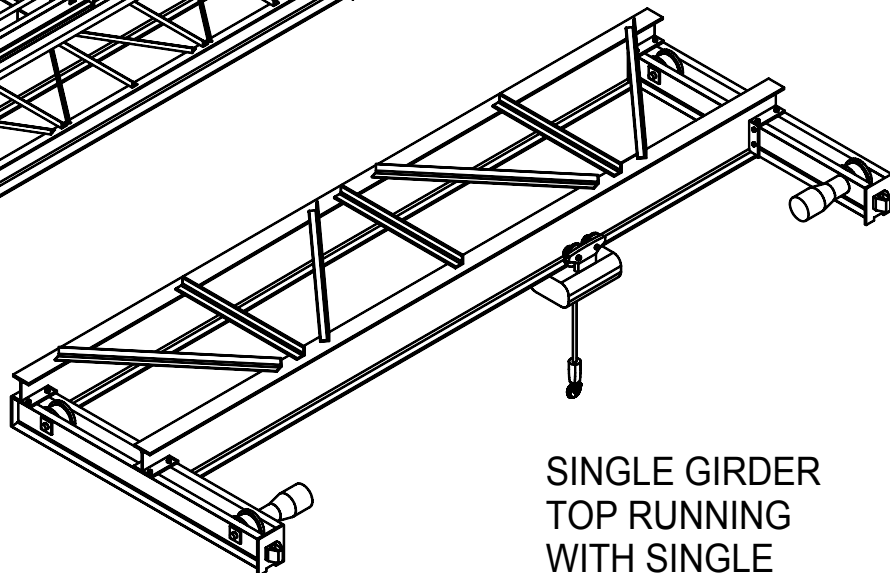

SINGLE GIRDER
UNDER RUNNING
WITH DUAL
OUTRIGGERS

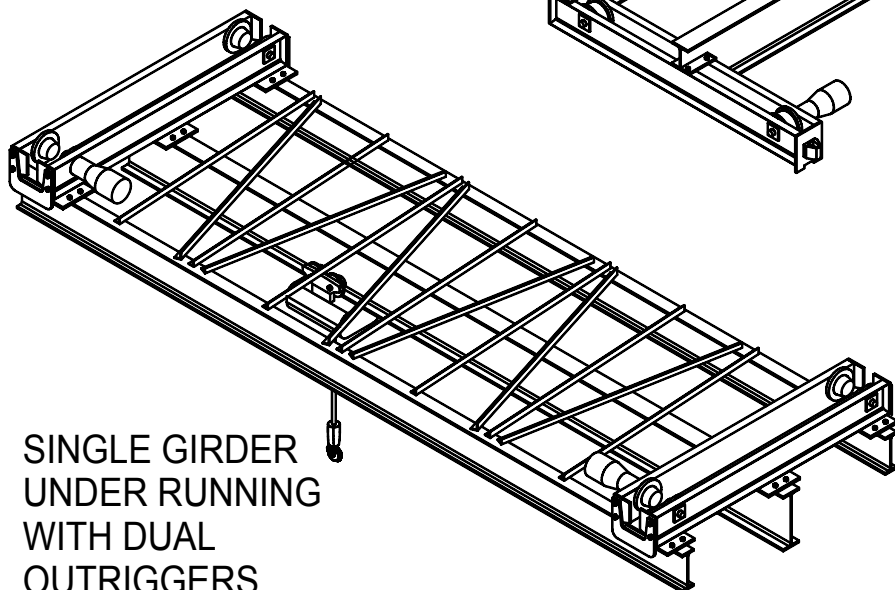

SINGLE GIRDER
UNDER RUNNING
WITH NO
OUTRIGGERS

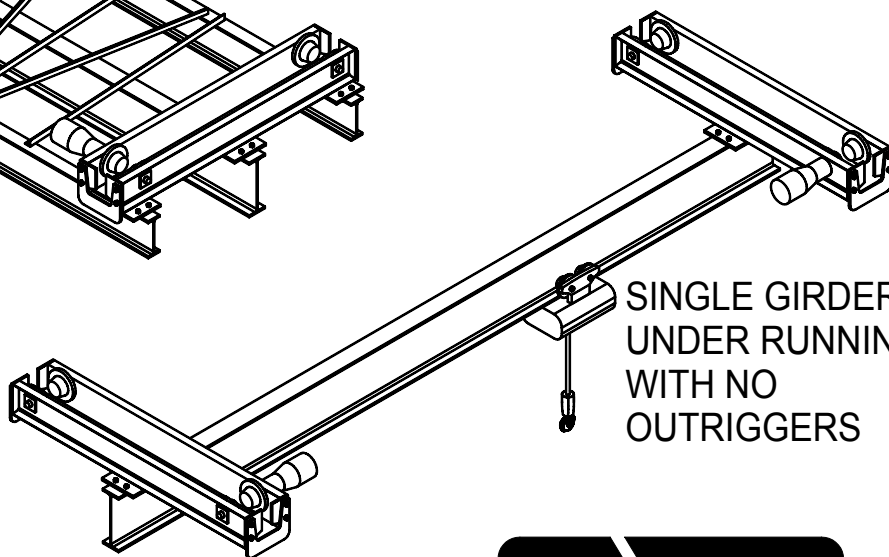

SINGLE GIRDER
TOP RUNNING
WITH CAP
CHANNEL

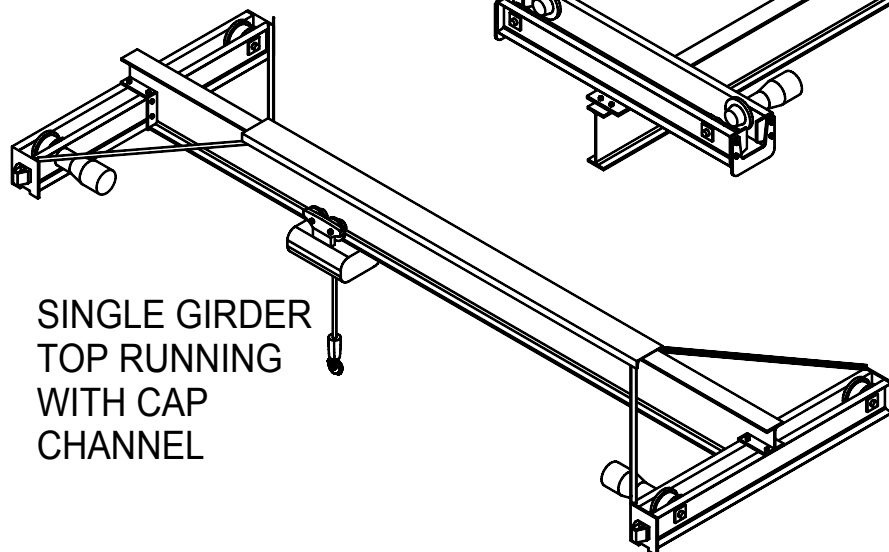

CONTRX INDUSTRIES
1377 Kimberly Drive
Neenah, WI 54956-1642
Phone (920) 722-0101
Fax (920) 725-1394
www.contrx.com

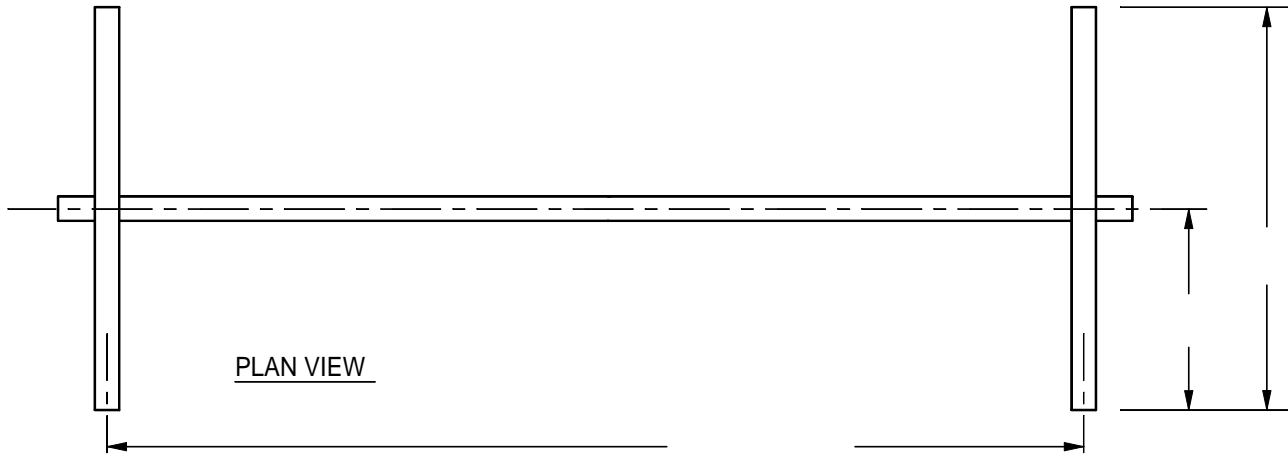

PROJECT _____

CAPACITY _____

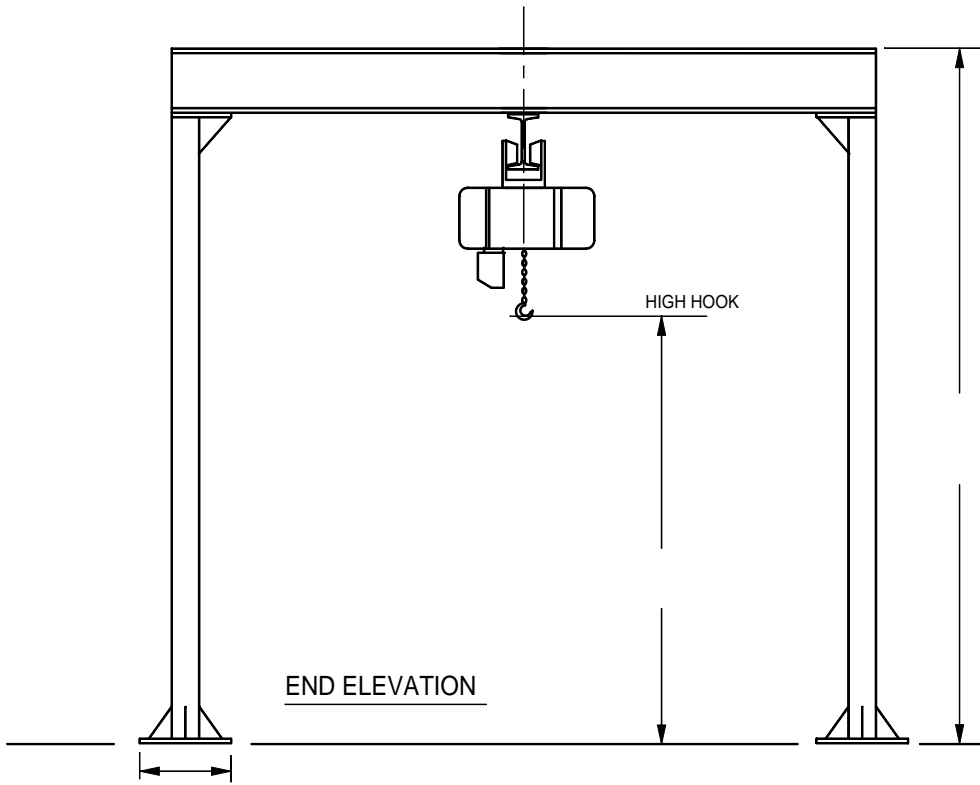

CONTRX INDUSTRIES		
NEENAH, WI		
SCALE: N T S		BY: RK
DATE:		REV: bridge03A
FREE STANDING MONORAIL - PRELIMINARY		
		DWG. NO.

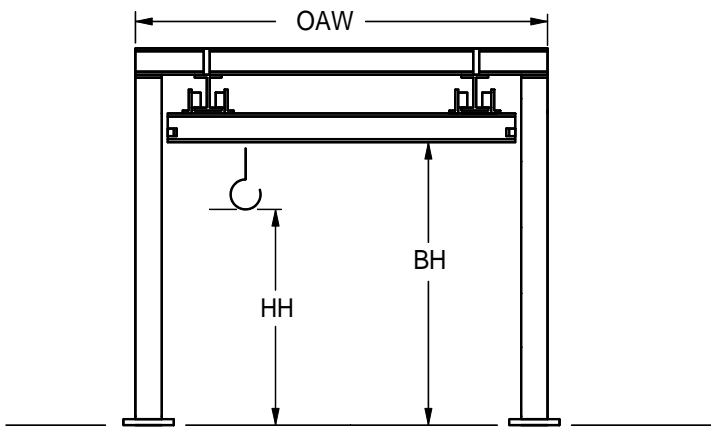
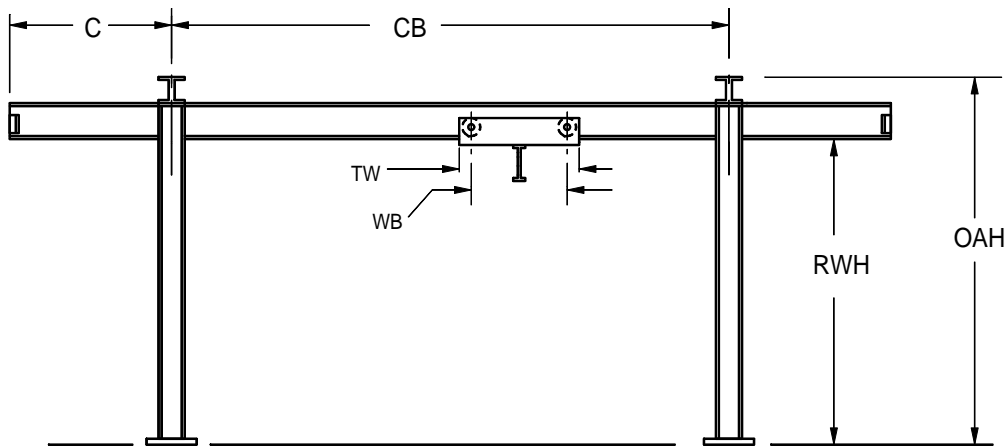
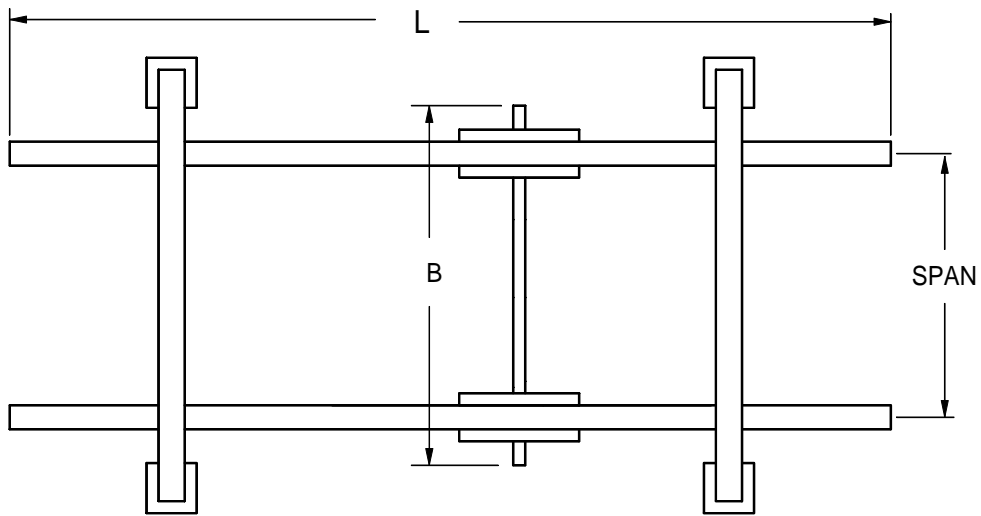

END VIEW

DIMENSIONS

L _____ OAH _____
 OAW _____
 B _____ SPAN _____
 C _____ CB _____
 WB _____ TW _____
 RWH _____ BH _____
 HH _____
 CAPACITY _____
 VOLTAGE _____

BRIDGE SPEED _____

HOIST _____

TROLLEY _____

CONTRX INDUSTRIES

NEENAH, WI

SCALE NTS

BY HER

DATE

FS_UR_4leg

FREE STANDING BRIDGE CRANE

NUMBER

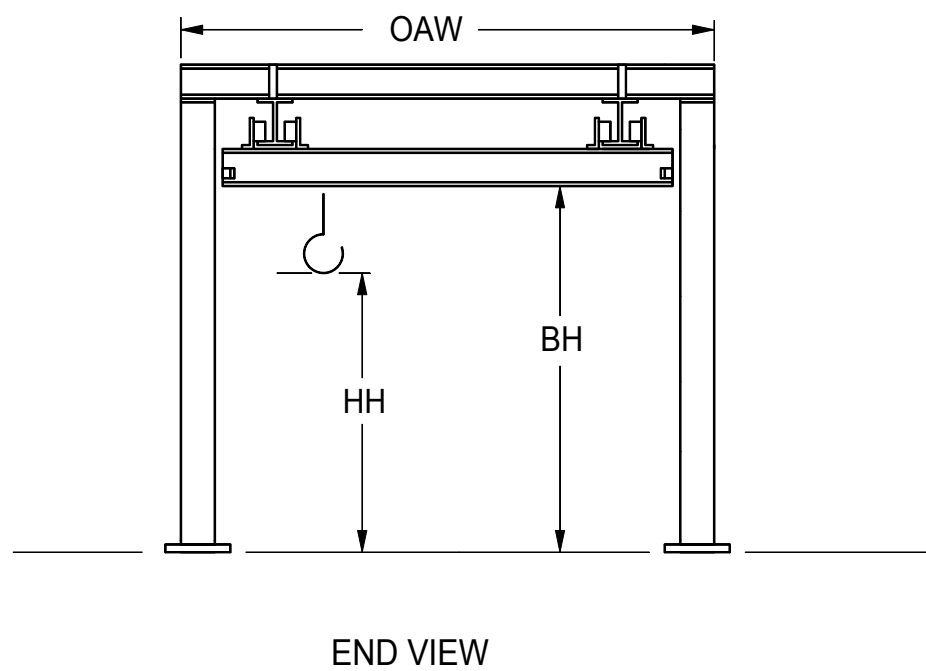
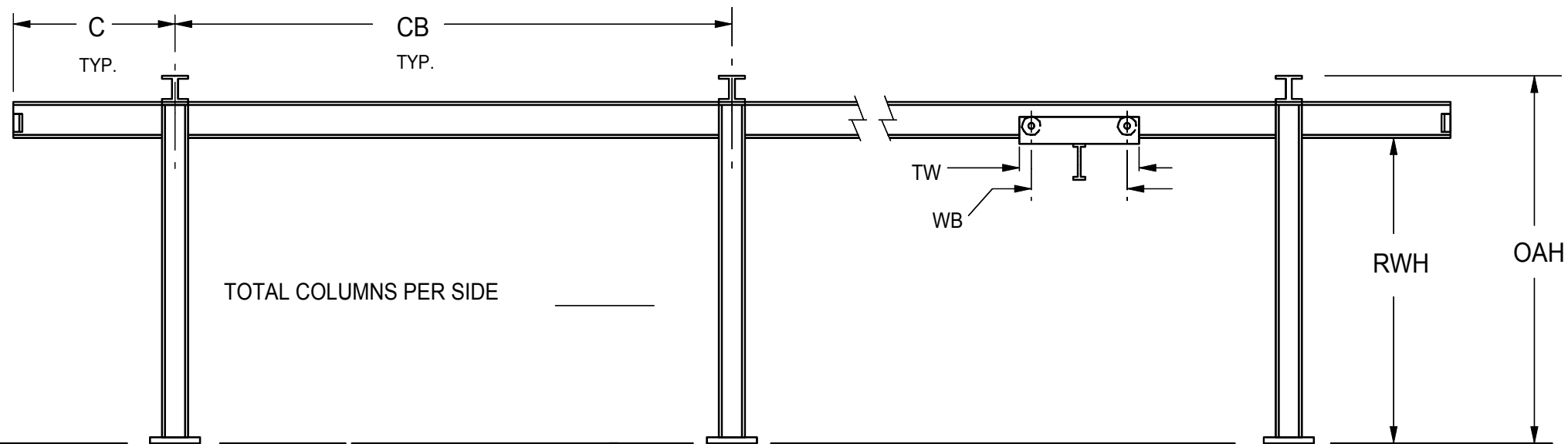
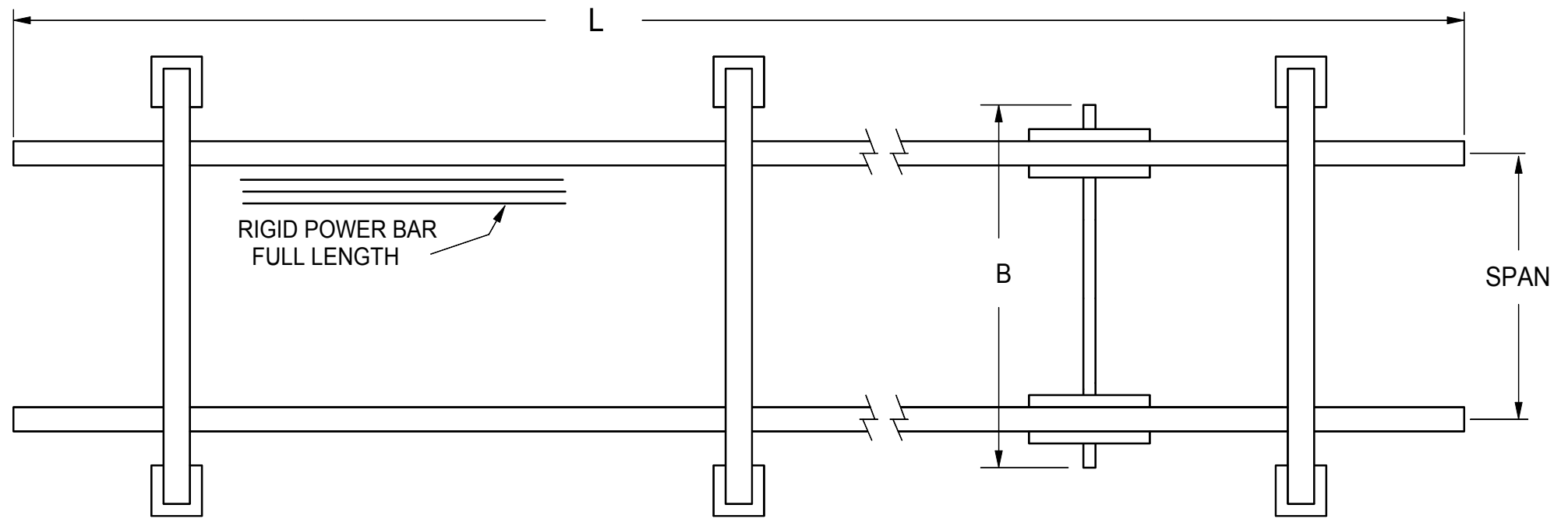

DIMENSIONS

L _____ OAH _____
 OAW _____
 B _____ SPAN _____
 C _____ CB _____
 WB _____ TW _____
 RWH _____ BH _____
 HH _____
 CAPACITY _____
 VOLTAGE _____

BRIDGE SPEED _____

HOIST _____

TROLLEY _____

PROJECT _____

CONTRX INDUSTRIES

NEENAH, WI

SCALE	NTS		BY	HER
DATE				P30785

FREE STANDING BRIDGE CRANE

NUMBER

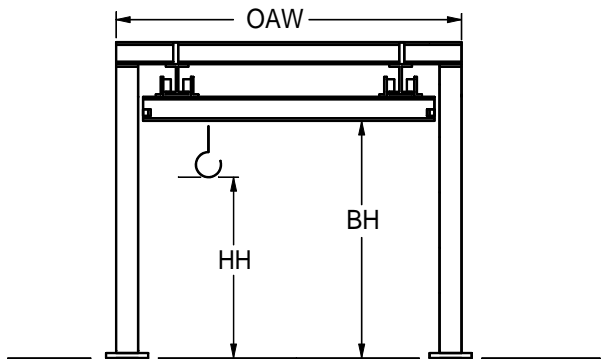
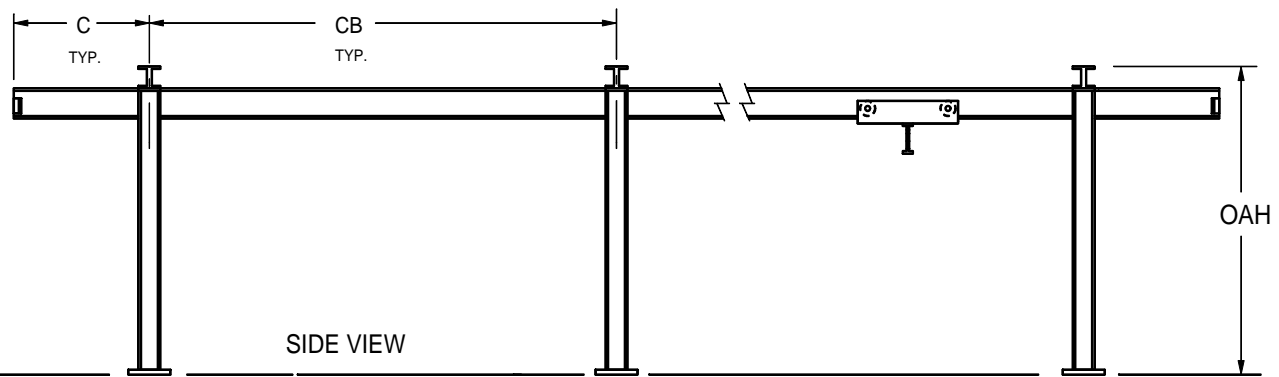
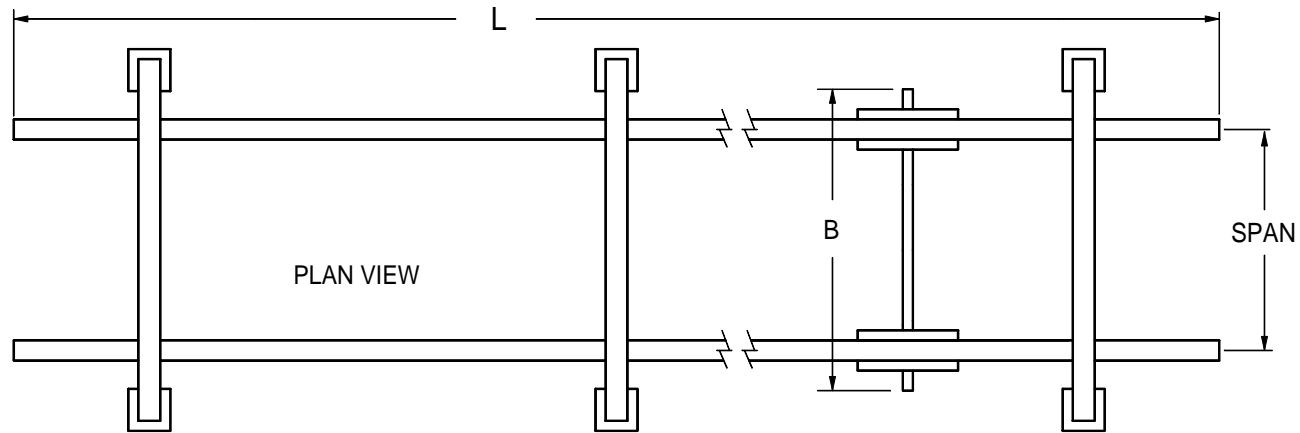

SPECIFY DESIRED CAPACITY: _____ TON
 NOTE: 5 TON MAXIMUM

SPECIFY OVERALL LENGTH (L) DESIRED _____
 NOTE: MAXIMUM COLUMN SPACING (CB) AVAILABLE IS 20 FT. MAXIMUM OVERHANG (C) IS 2' 0" .

SPECIFY MAX. OVERALL WIDTH (OAW) DESIRED _____
 NOTE: 'B' DIMENSION IS 2 FT. LESS THAN OAW.
 SPAN IS 4 FT. LESS THAN OAW.

SPECIFY EITHER DESIRED HIGH HOOK (HH) _____
 OR
 DESIRED OVERALL HEIGHT (OAH) _____

SPECIFY VOLTAGE _____
 (THREE PHASE REQUIRED)

INDICATE HOIST SPECS:
 (CHECK ONE)
 CONTRX TO PROVIDE HOIST
 OR
 HOIST PROVIDED BY _____
 HOIST BRAND _____
 HEADROOM _____

DESIRED BRIDGE TRAVEL:
 (CHECK ONE)
 SINGLE SPEED MOTORIZED
 PULL TYPE
 OTHER _____

HOIST LIFT :
 MOTORIZED _____ MANUAL _____

TROLLEY:
 MOTORIZED _____ MANUAL _____

NOTE: SYSTEM FOR INDOOR USE ONLY

DISTRIBUTOR _____

PROJECT NAME _____

CONTRX INDUSTRIES	
NEENAH, WI	P30785SL
FREE STANDING BRIDGE CRANE SALES WORKSHEET	